

PER 67

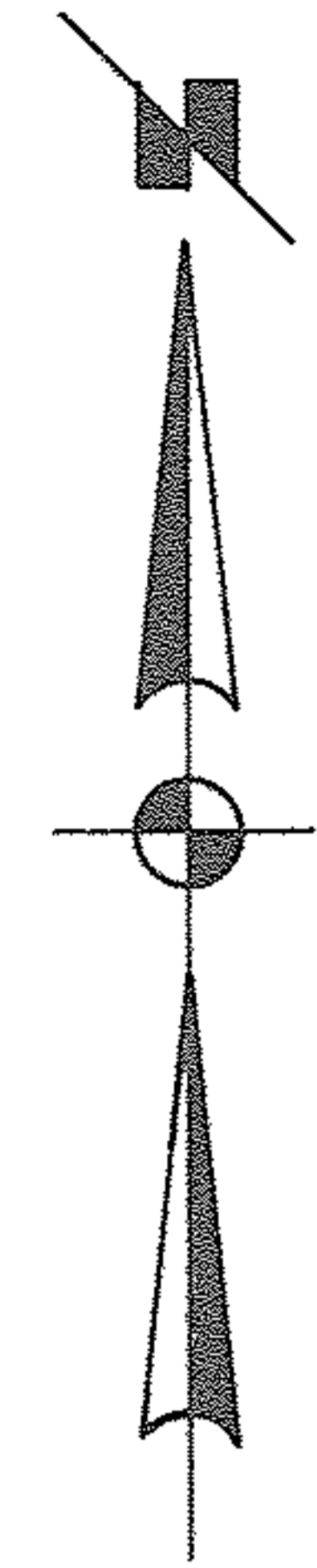


SURVEY FOR  
BRUCE W. McALPIN  
 PART of O.L. 10 TOWNSHIP of LAGRANGE  
 COUNTY of LORAIN STATE of OHIO  
 MARCH, 1995 SCALE 1"=150'  
 LAUNDON · SIMON · CAHL & ASSOC.  
 ENGINEERS SURVEYORS