

SURVEY FOR

MARIA BENDER

PART OF O.L. 18 TOWNSHIP OF GRAFTON
COUNTY OF LORAIN STATE OF OHIO
SCALE 1"=100' APRIL, 1995
LAUNDON • SIMON • CAHL & ASSOC.
ENGINEERS SURVEYORS

95-2725 FB. 205 P. 23-25

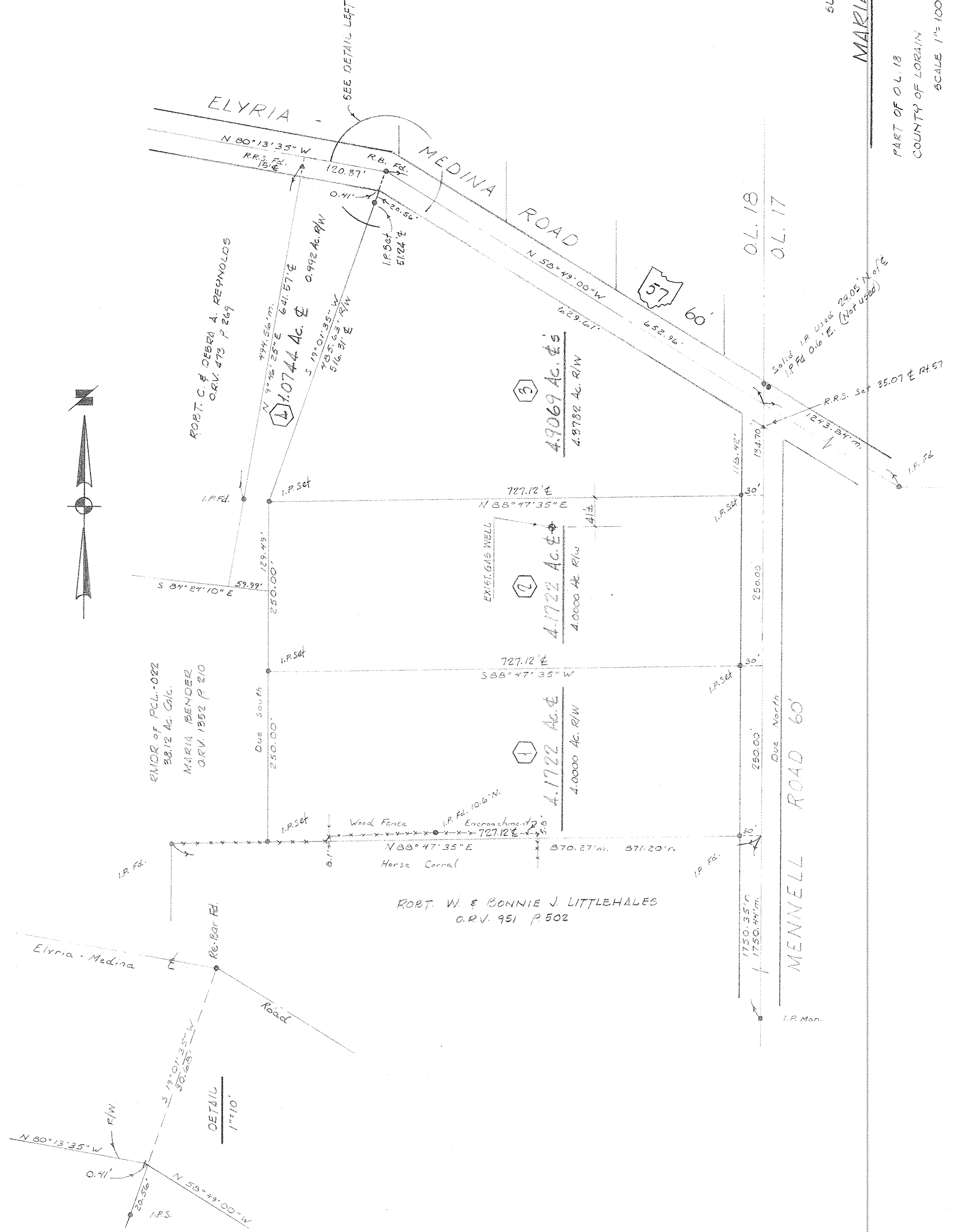
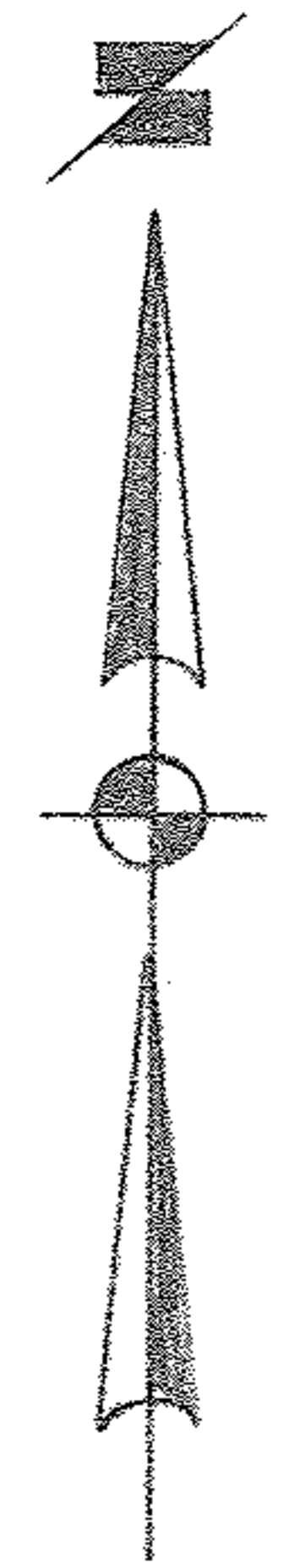

EMDR of PCL-022
38.12 Ac. Calc.
MARIA BENDER
O.R.V. 1352 P. 210

ROBT. C. & DEBRA A. REYNOLDS
O.R.V. 473 P. 269

ROBT. W. & BONNIE J. LITTLEHALES
O.R.V. 951 P. 502