

RUSSIA ROAD 60'

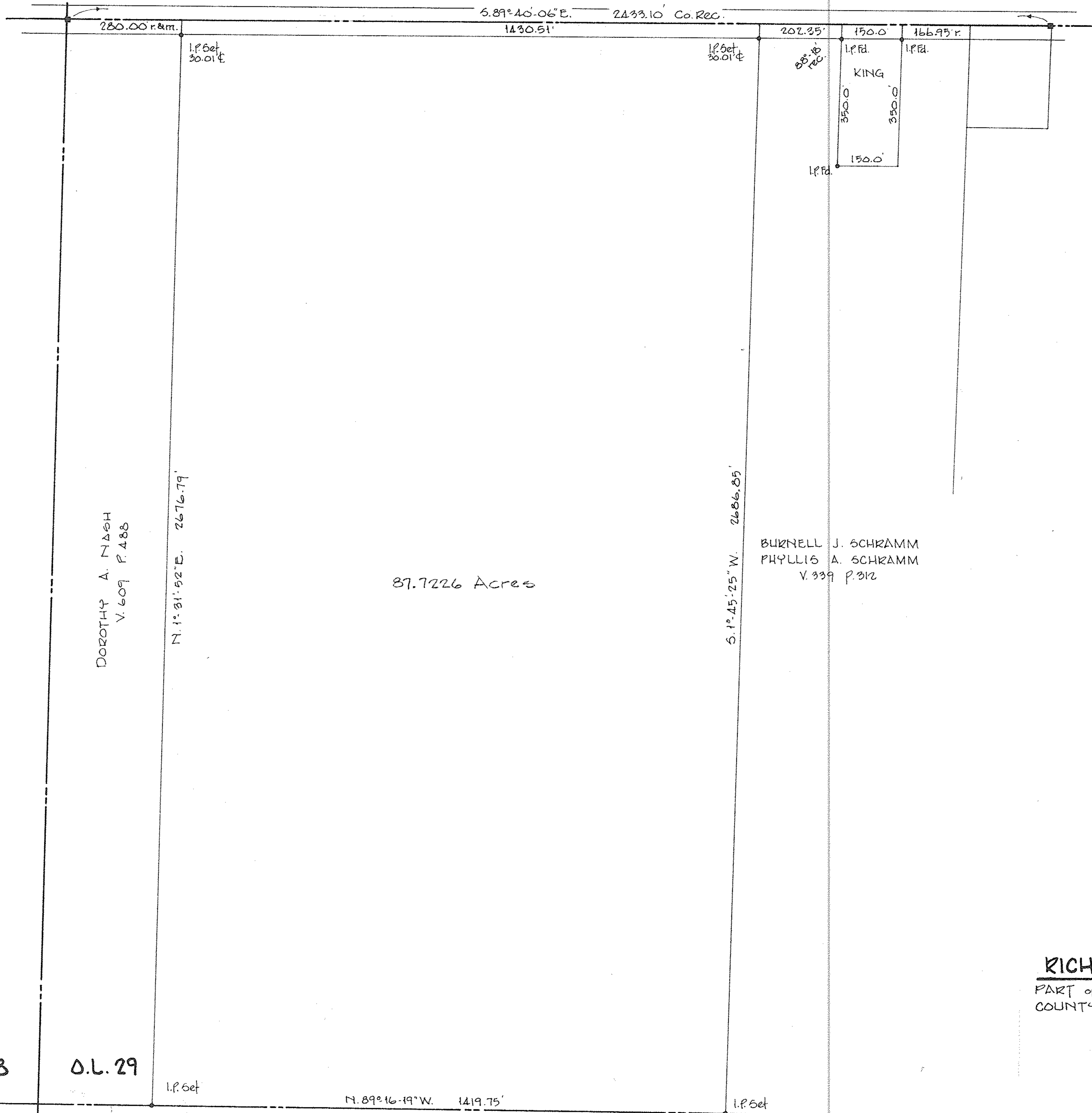
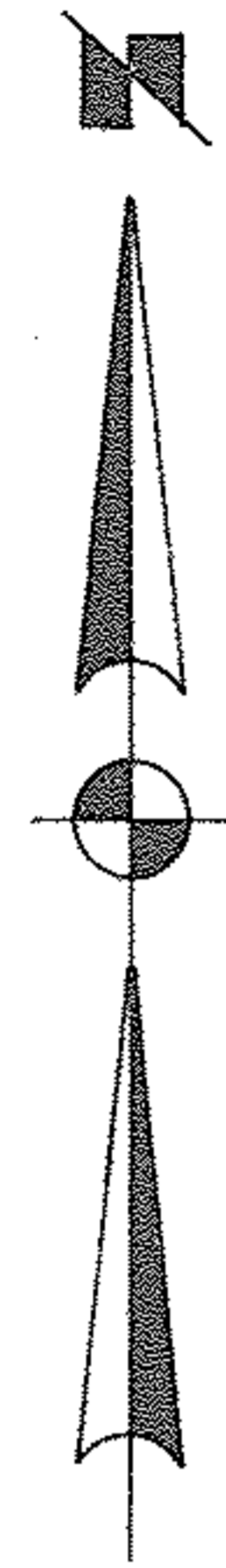

D.L. 28

D.L. 29

D.L. 38

D.L. 39

SURVEY FOR  
**RICHARD T. & BARBARA A. POLEN**  
 PART of D.L. 29      TOWNSHIP of RUSSIA  
 COUNTY of LORAIN      STATE of OHIO  
 SCALE 1"=200'      APRIL, 1989  
 LAUNDON • SIMON • CAHL & ASSOC.  
 ENGINEERS      SURVEYORS  
 219 COURT ST.      ELYRIA, OHIO  
 89-1793

7  
 236  
 2