

20  
21  
22

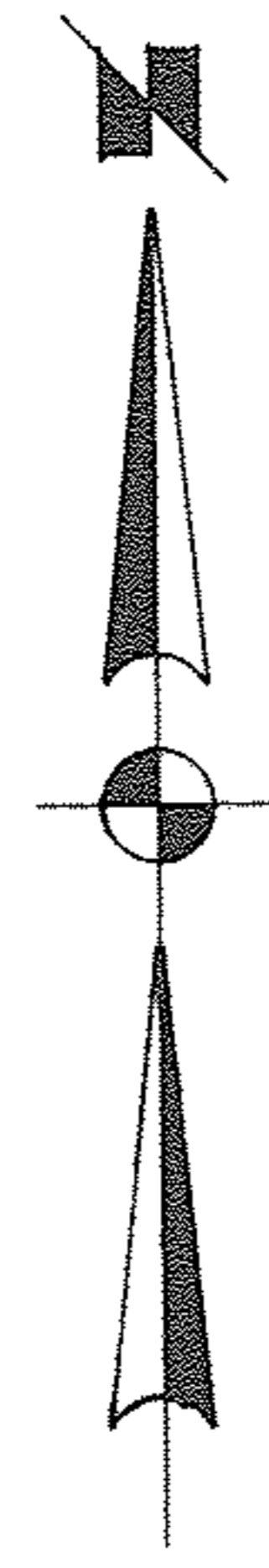

SURVEY OF "THE SEDGEMAN BLOCK"  
FOR  
**CHARLES J. & ERMA J. SCHULTZ**  
PART OF LOT 173, BLOCK 34 OF THE ORIG. VILLAGE PLAT P.V. 5 P. 30  
PART OF O.L. 86 RUSSIA TWP. LORAIN COUNTY OHIO  
SCALE 1"=40' MAY, 1990  
LAUNDON • SIMON • CAHL & ASSOC.  
ENGINEERS SURVEYORS



243