

2512

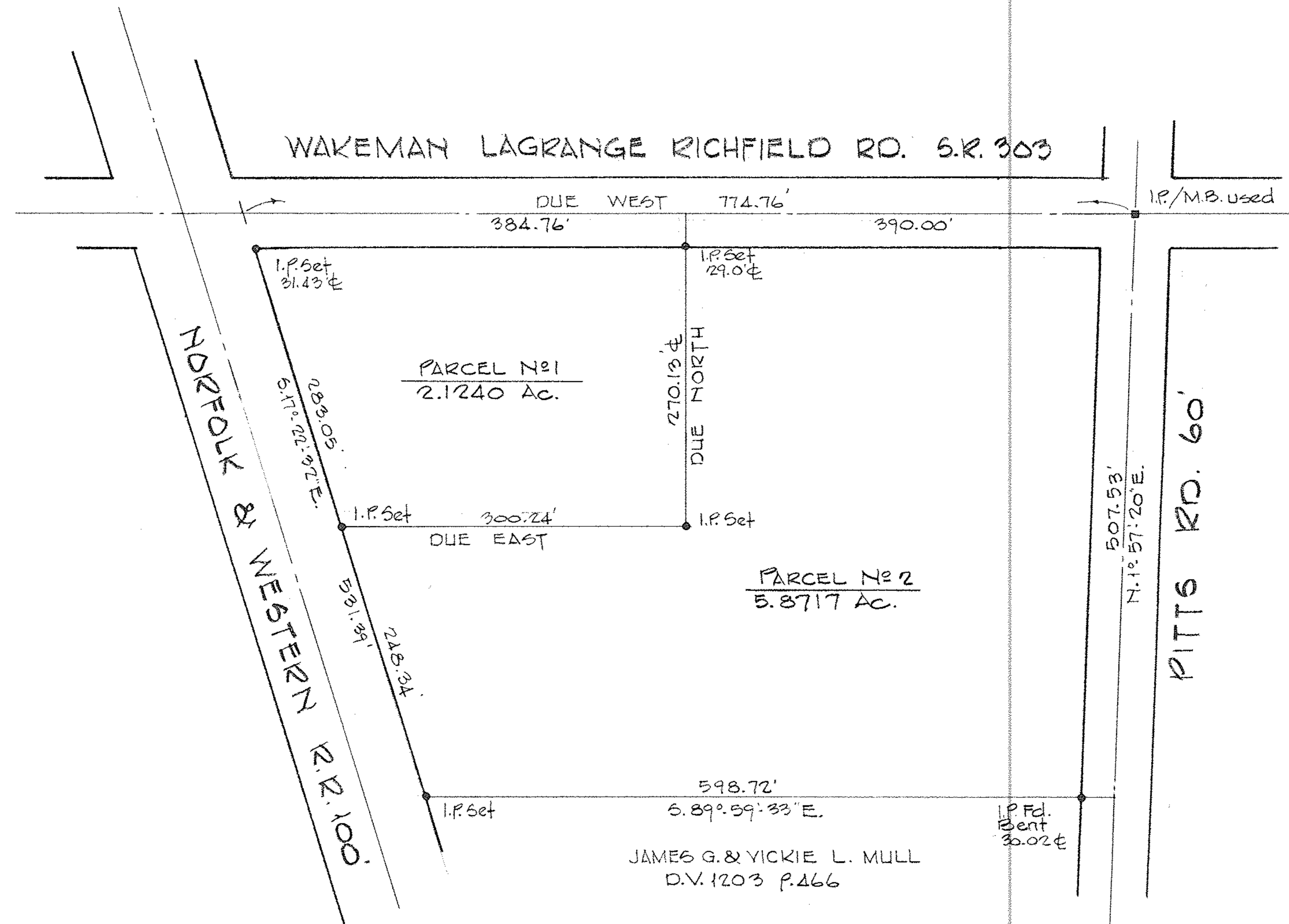

SURVEY FOR
JAMES G. & VICKIE L. MULL
 PART of O.L. 88 PITTSFIELD TOWNSHIP
 LORAIN COUNTY OHIO
 SCALE 1"=100 JULY 1990
 LAUNDON • SIMON • CAHL & ASSOC.
 ENGINEERS SURVEYORS

90-1942