

**THOMAS SIMON & ASSOCIATES, INC.**  
 PROFESSIONAL LAND SURVEYORS  
 190 SOUTH OLIVE STREET  
 ELYRIA, OHIO 44035  
 (440) 327-2925  
 FAX 327-2954

**WAKEMAN-LAGRANGE-RICHFIELD (S.R. 303)**

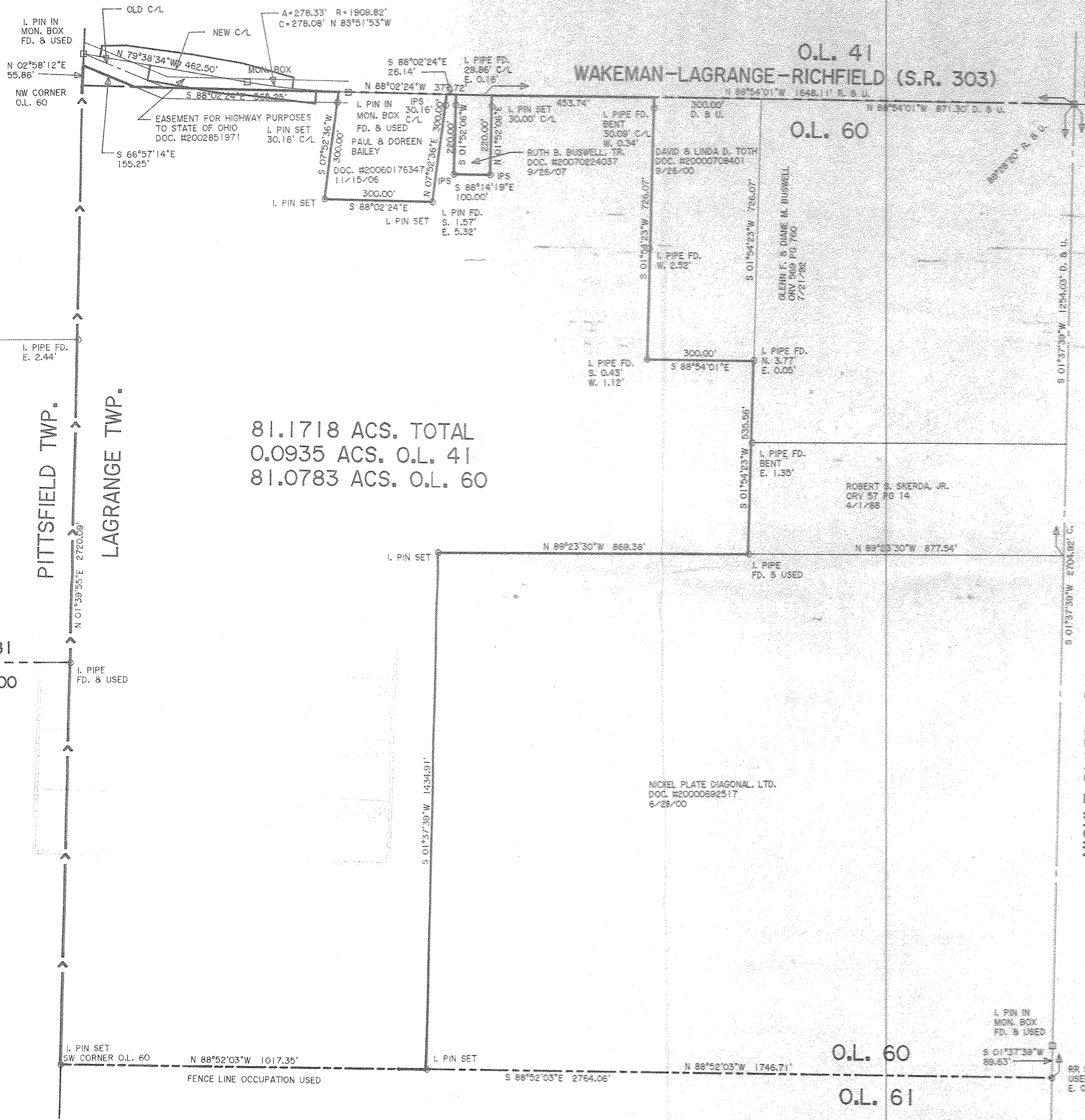

81.1718 ACS. TOTAL  
 0.0935 ACS. O.L. 41  
 81.0783 ACS. O.L. 60

DIMENSIONS SHOWN ON THIS PLAT ARE EXPRESSED IN FEET AND DECIMAL PARTS THEREOF. ALL BEARINGS ARE TO AN ASSUMED MERIDIAN AND ARE USED TO INDICATE ANGLES ONLY. PERMANENT MONUMENTS WERE FOUND OR SET AT ALL POINTS INDICATED HEREON, ALL OF WHICH I CERTIFY TO BE CORRECT.

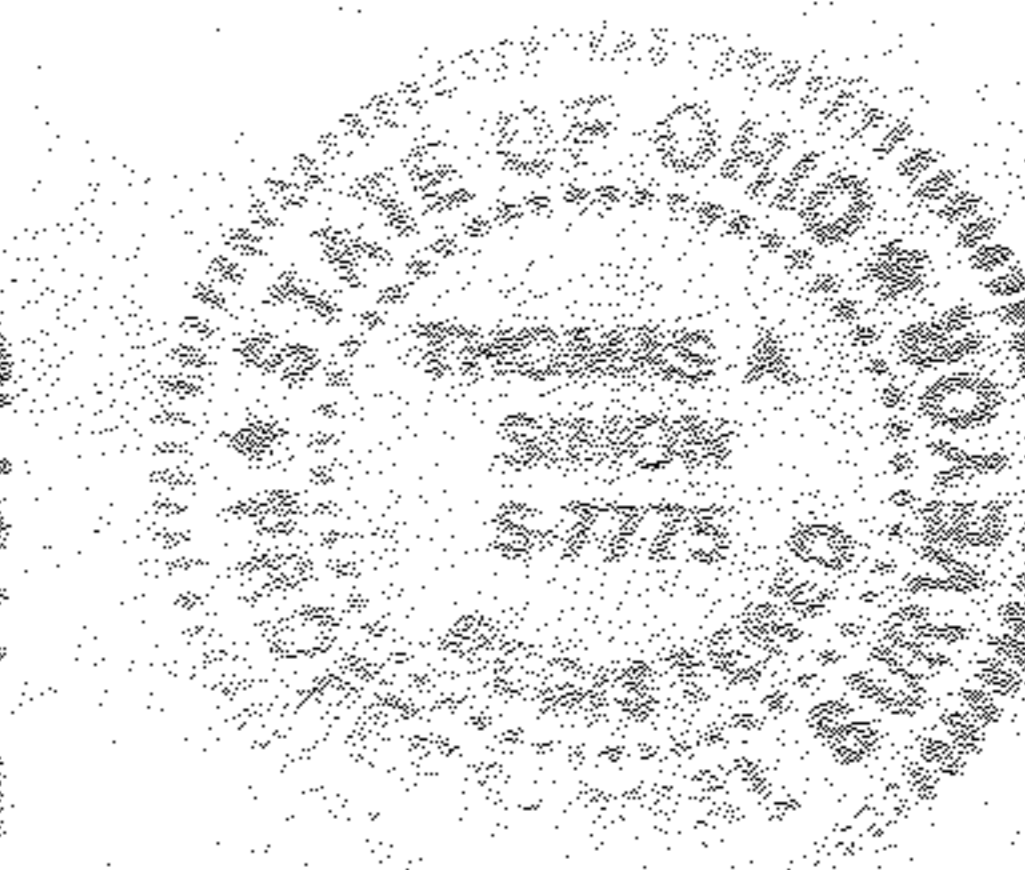

*Thomas A. Simon*  
 THOMAS A. SIMON  
 REG. PROFESSIONAL SURVEYOR  
 NO. 5-7775

**PLAT OF SURVEY FOR REVOCABLE LIVING TRUST OF GLEN H. & RUTH B. BUSWELL**

BEING KNOWN AS PARTS OF ORIGINAL LAGRANGE TOWNSHIP LOT NO. 41 AND 60  
 COUNTY OF LORAIN STATE OF OHIO  
 JULY, 2009 SCALE: 1" = 200'