

SPRAGUE ROAD 60'

SHARP ROAD

MON. USED

N 89° 30' 00" E
832.66'

3,243.30' MSD.

406.85' MSD.

50.86'

101.73'

254.26'

NAIL USED

CIPS

IR PIPE FD.
0.45' N

N 00° 17' 15" E

STATION ROAD 60'

- 1. IR PIPE FD.
355.19' W
- 2. IR PIPE FD.
507.79' W
- 3. IR PIPE FD.
711.25' W
- 4. IR PIN USED
812.98' W

RAYMOND T. GOEBEL
 #20050085373
 12-00-08-000-015
 26697 SPRAGUE RD.
 16.3225 AC.'S TO C

MON. USED

MAP OF SURVEY

MADE FOR

RAYMOND T. GOEBEL

BEING PART OF
ORIGINAL COLUMBIA TOWNSHIP LOT No. 80
NOW IN THE

TOWNSHIP OF COLUMBIA, COUNTY OF LORAIN & STATE OF OHIO

1" = 100'

MAR. 15, 2006

DAVID BUCHMAN
& KATHLEEN BUCHMAN
VOL. 1043, PG. 580
-038

N 00° 03' 01" W
855.80' ACT. 856.44' D.D.

856.36' ACT. 856.44' D.D.
N 00° 13' 40" E

DAVID M. MOYES & MARLIE A. MOYES VOL. 991, PG. 529 -016



APPROVED LORAIN CO. MAP DEPT
DATE 11/5/09
PAGE 120008013
BY D Holland
#09-019187

CIPS-CAPPED IRON PIN SET

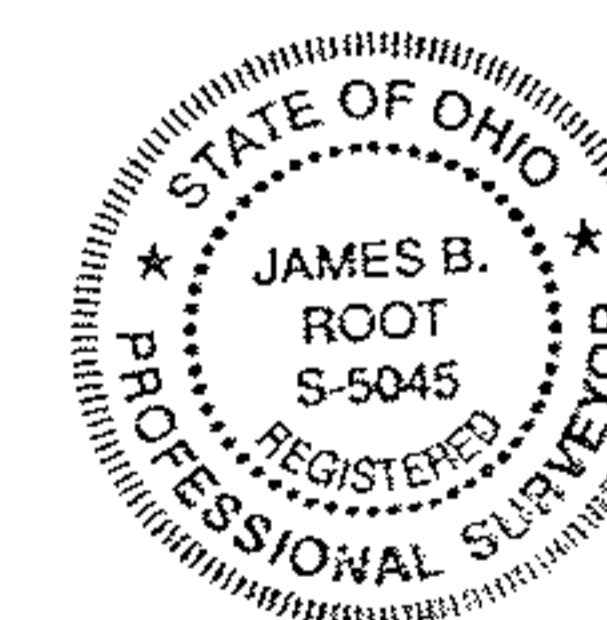

BY

James B. Root

JAMES B. ROOT
REGISTERED SURVEYOR No. 5045
PH - 440-243-9843

- 1. IR PIPE FD.
253.46' W
- 2. IR PIPE FD.
355.19' W

IR PIPE FD.
0.70' W

828.50'
N 89° 32' 08" E

50.86' 101.73'
IR PIPES FD.

BART L. IVIC & INGRID IVIC
OR VOL. 1174, PG. 718
-042