

LOT SPLIT
FOR
CHESTNUT RIDGE DEVELOPMENT CORP.
SITUATED IN THE CITY OF NORTH RIDGEVILLE, COUNTY OF LORAIN
AND STATE OF OHIO, AND KNOWN AS BEING PART OF ORIGINAL RIDGEVILLE TOWNSHIP LOT NO. 4
P.P.N. 0700004108083

R-1 ZONING CLASSIFICATION
MIN. FRONTAGE = 90'
MIN. DEPTH = 150'
MIN. AREA = 16,200 Sq. Ft.

CYPRESS CLEVELAND LIMITED
P.P.N. 0700004108086
LORAIN COUNTY PLATS VOL. - 65 PG. - 14



#02517
APPROVED
DATE 1-30-08
07-00-004-108-083
PAGE 7-00-004-A
BY J.HAFIELD
#08-02517

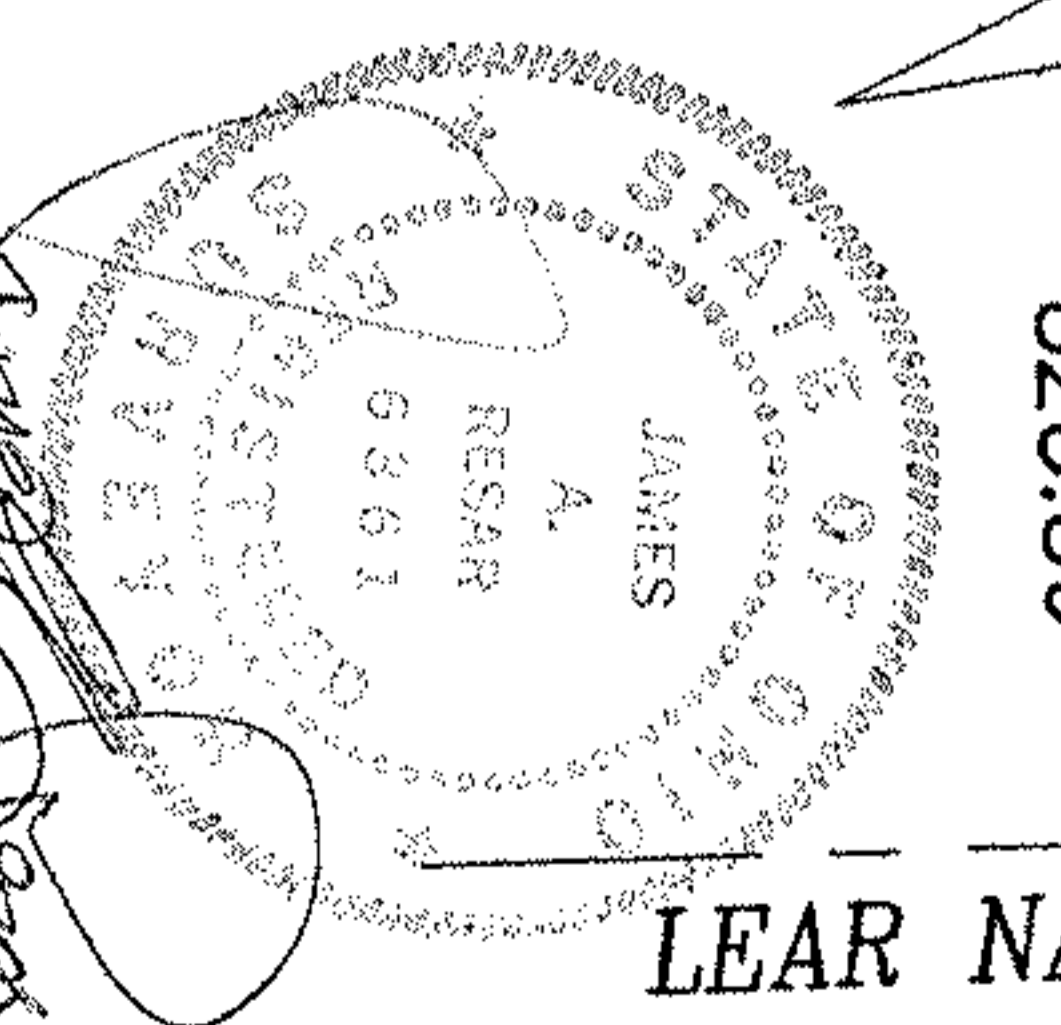

J.A.R. Engineering & Surveying
24629 Detroit Road
Westlake, Ohio 44145
(440)871-8345 (440)871-6175 FAX
jre-engineering.com - info@jre-engineering.com

CHESTNUT RIDGE DEVELOPMENT CORP.
LOT SPLIT

Prepared For:	Client Name, Client Company Name
Address:	City, State, Zip
Phone Number - Fax Number	
Date	Revision

LEGEND	
	Benchmark
	Calculated Point
	Contour
	Curve Inlet Ex./Prop.
	Curve Pedestal Box
	Drill Hole Found/Set
	Damaged Existing
	Electrical Box
	Electric Meter
	Fire Alarm Ex./Prop.
	Gas Line Valve
	Gas Meter
	Gas Service Shut Off
	Gas Well
	Guard Post/Retard
	Guy Wire
	Handicap Symbol
	Hole Found/Set from Pin Found/Set
	Inlet - Round
	Inlet - Square
	Light Pole
	Manhole
	Manhole - Unknown
	Metering Well
	Meter Box Rd./Sid
	Parking Meter
	Pole Found/Set
	Power Pole
	Property Line
	Right of Way Line
	Sanitary Open Out
	Sanitary Manhole
	Sign
	Solenoid
	Sprinkler Control Box
	Sprinkler Head
	Stop Sign
	Storm M.H. Ex./Prop.
	Slump
	Telephone Pedestal
	Traffic Signal Pole
	Transformer
	Tree
	Tree Pipe
	Water Curb Stop
	Water Line Valve
	Water Meter
	Water Well
	Yard Depth Ex./Prop.

