

10-00-020-103-067
 -118
 10-00-020-E -119

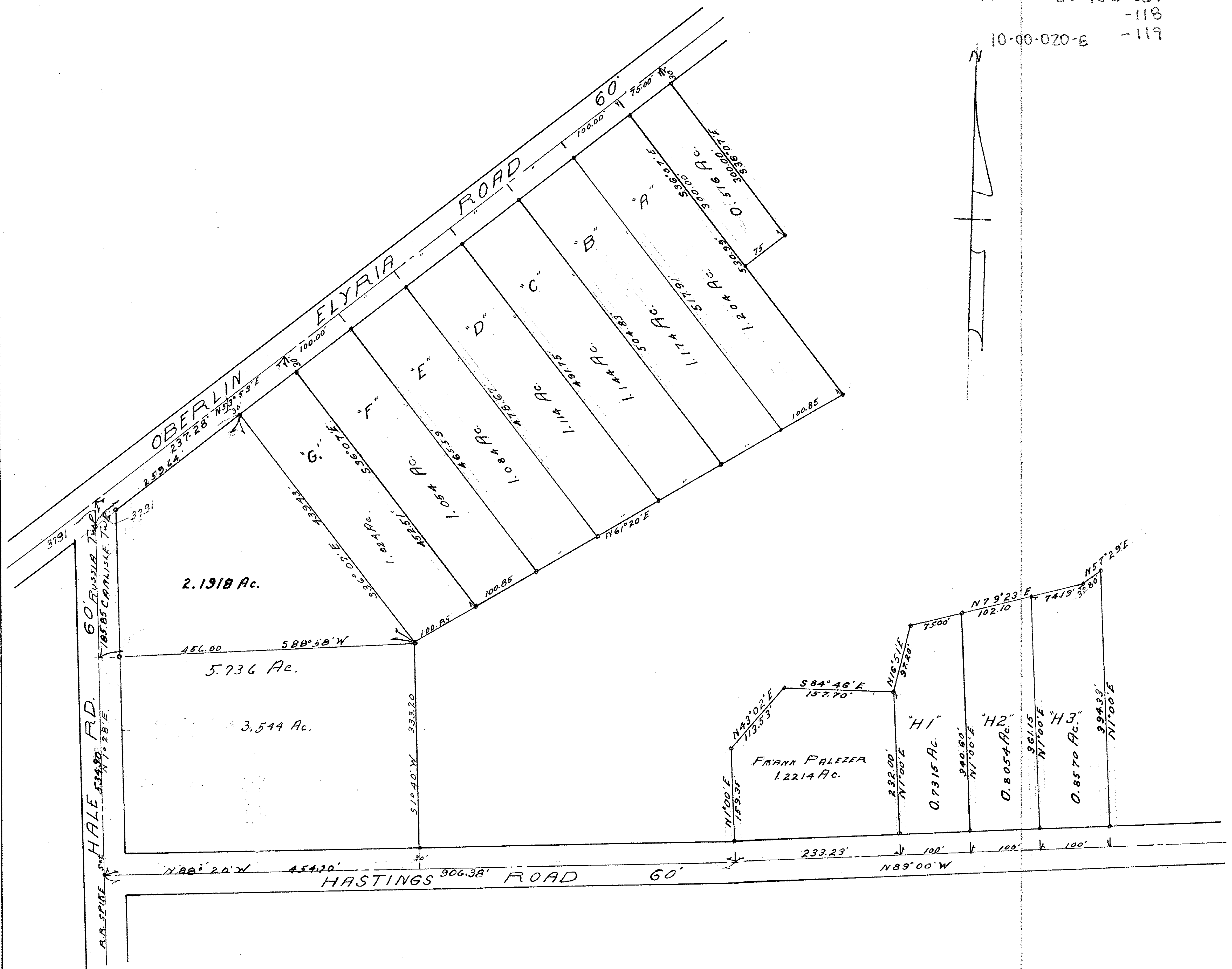

SURVEY FOR EDGER CLARK
 OF PART OF SECTION NO. 20
 CARLISLE TOWNSHIP, LORAIN
 COUNTY OHIO. BY RAYE HOLLIS
 REG. ENG. & SURVEYOR-MARCH 1952
 SCALE 1"=100'
 * INDICATES I.P. FOUND OR SET.
 REV. 7-2-52
 REV. 9-24-54

25510