

01154

10-00-020-102-043,074,076
10-00-020-13


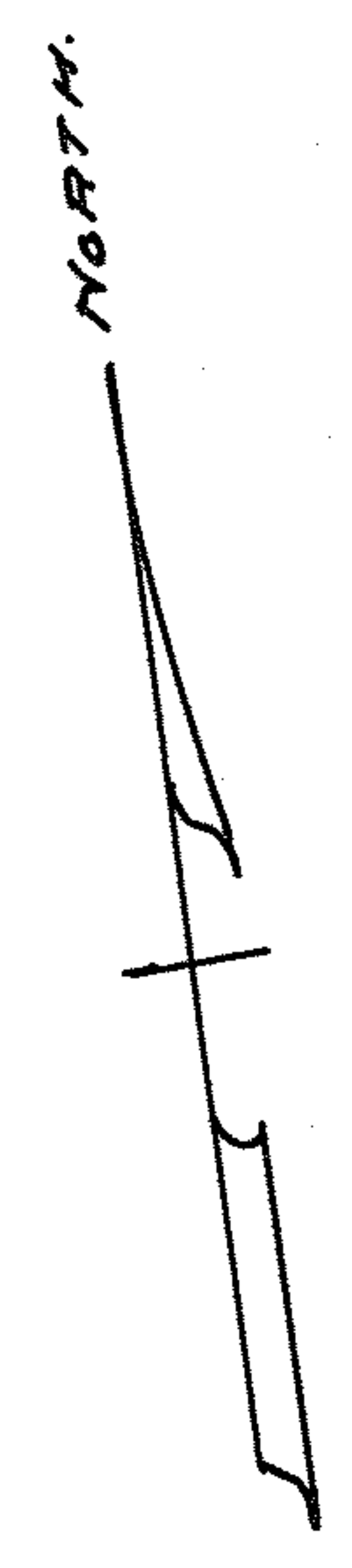

N59°39'E - 566.20'
ELYRIA

N59°39'E
586.89
OBERLIN ROAD. OHIO RT. 20

3.00 Ac.

4.4723 Ac.

Cassie B. Hale
12-21-45 Vol. 376 Pg. 39

Hart & Etal.
Vol. 815 PC04

John F. & Eliz. Mc. Roberts
11-5-61. Vol. 788 P. 532

SURVEY FOR
FRANK FALCZER & CASSIE B. HALE
SECTION NO 20. CARLISLE TWP.
LORAIN COUNTY, OHIO.
SCALE 1"=50' OCT 9 1965
BY RAY E. HOLLIS
REG. CIVIL ENGINEER & SURVEYOR.

D-3-P-86