

12-00-098-000-069

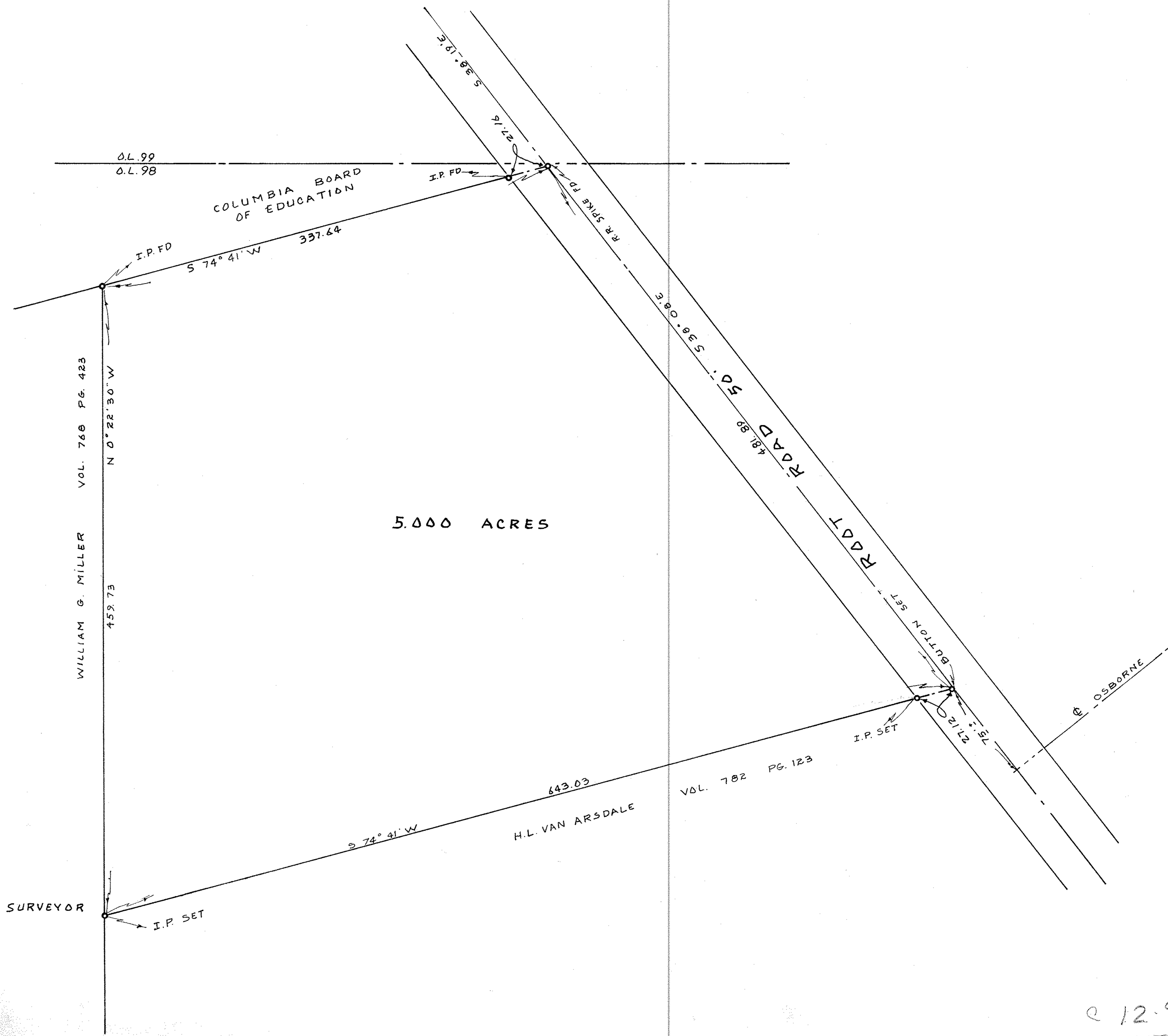

SURVEY FOR
 H.L. VAN ARSDALE
 O.L. 98 COLUMBIA TWP.
 LORAIN CO. OHIO
 SCALE 1" = 50'
 MARCH 1, 1963
 BY RAY E. HOLLIS REG. SURVEYOR

WILLIAM G. MILLER
 VOL. 760 PG. 423
 N 0° 22' 30" W
 459.73

COLUMBIA BOARD
 OF EDUCATION

5.000 ACRES

H.L. VAN ARSDALE
 VOL. 782 PG. 123