

07-00-046-106-010
011
07-00-046-B

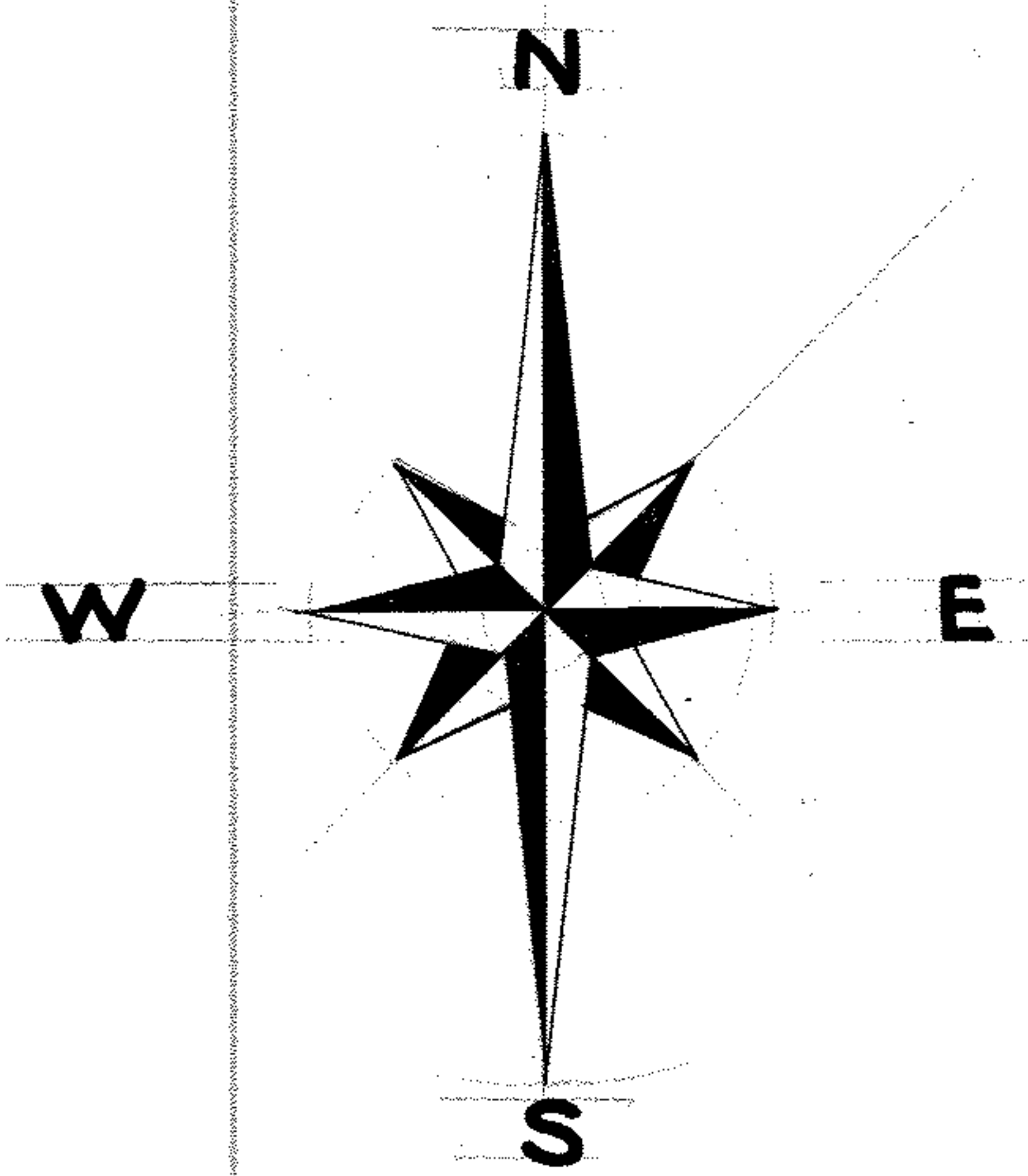
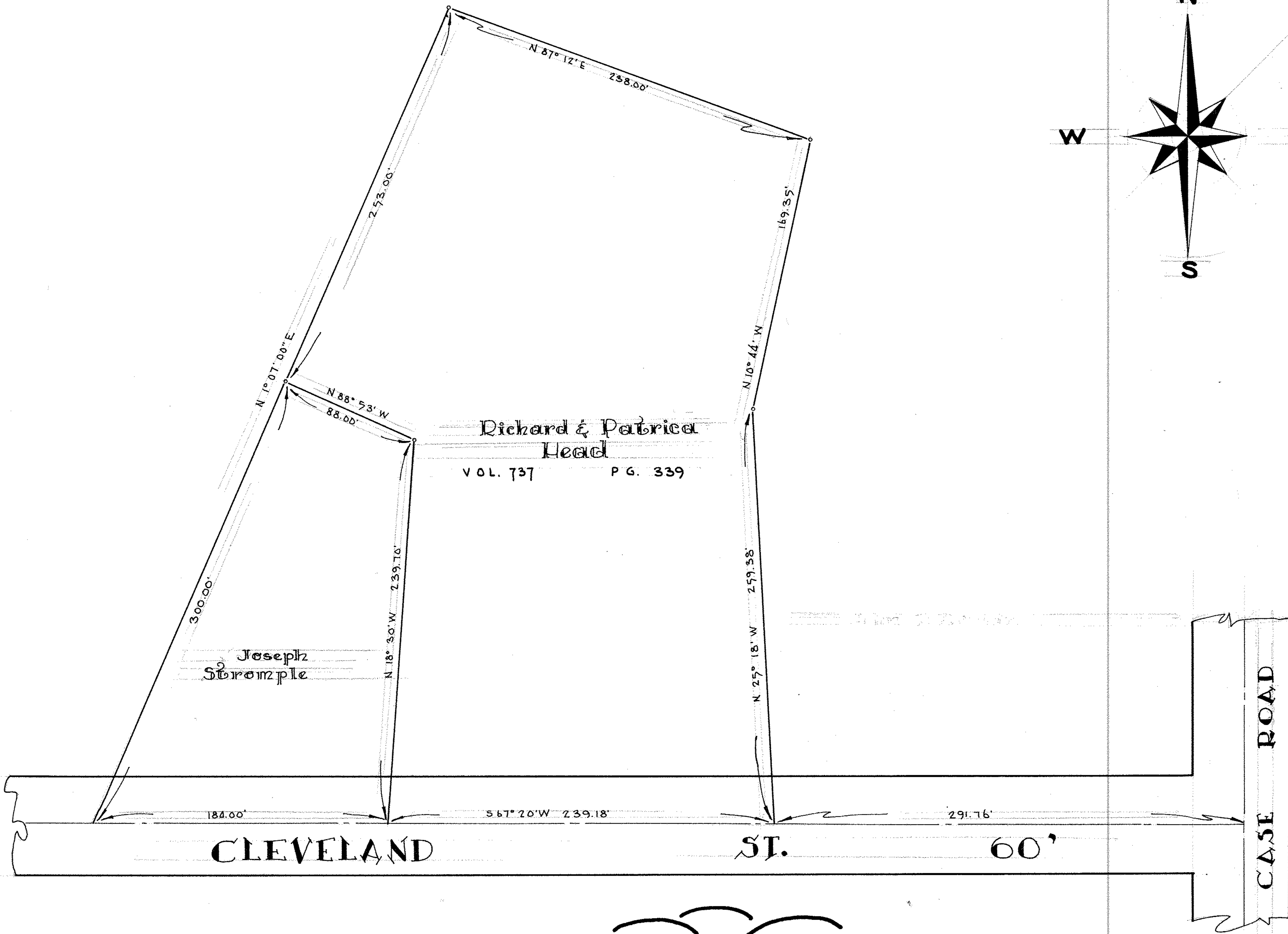

PLAT SURVEY
 TAKEN FROM COUNTY
 RECORDS
 for
 RICHARD HEAD
 O.L. N° 46 - RIDGEVILLE
 TWP., LORAIN COUNTY, OHIO
 SCALE 1"=50' OCT-1959
 By
 DAY E. HOLLIS
 REG. ENG. & SURVEYOR

75086