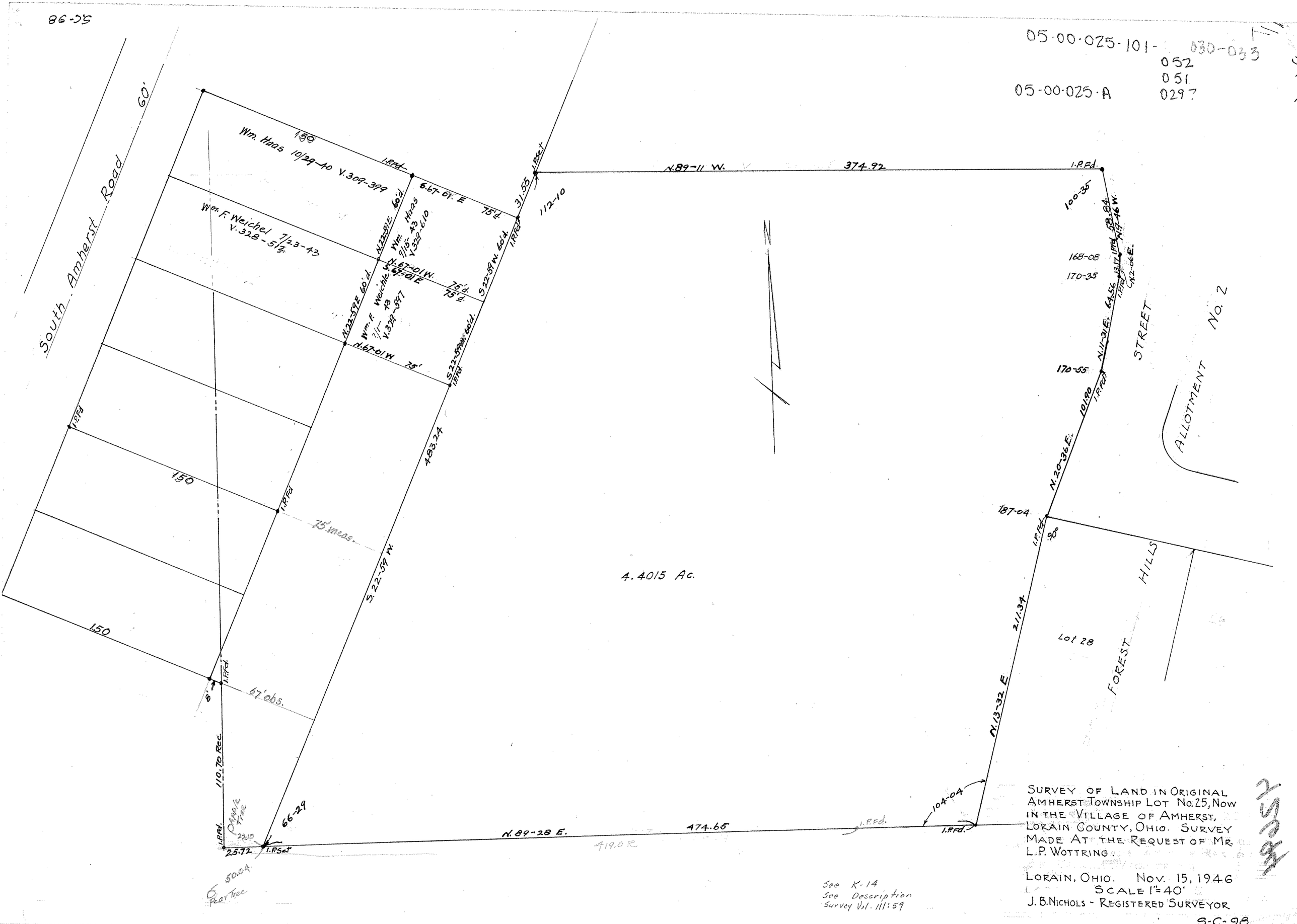

SURVEY OF LAND IN ORIGINAL AMHERST TOWNSHIP LOT No. 25, NOW IN THE VILLAGE OF AMHERST, LORAIN COUNTY, OHIO. SURVEY MADE AT THE REQUEST OF MR. L.P. WOTTRING.

LORAIN, OHIO. NOV. 15, 1946
SCALE 1"=40'
J. B. NICHOLS - REGISTERED SURVEYOR

See K-14
See Description
Survey Vol. 111:59

S-C-98