

DATE: DECEMBER 5, 1989
SCALE: 1" = 20'

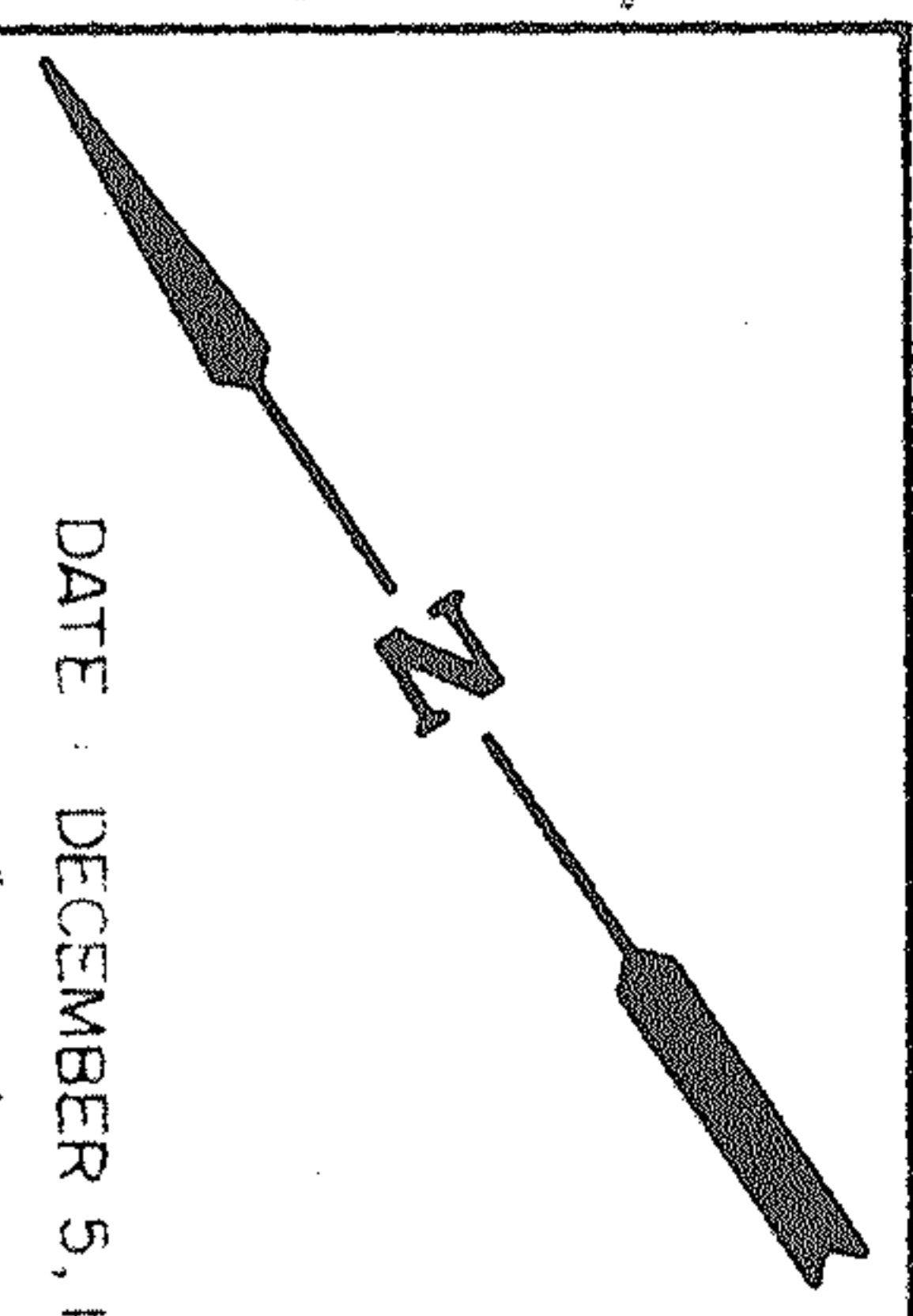

BOUNDARY SURVEY
FOR

CLARK OIL & REFINING CORP.
CLARK STATION 1174
ELYRIA, OHIO

FLORAL CT.

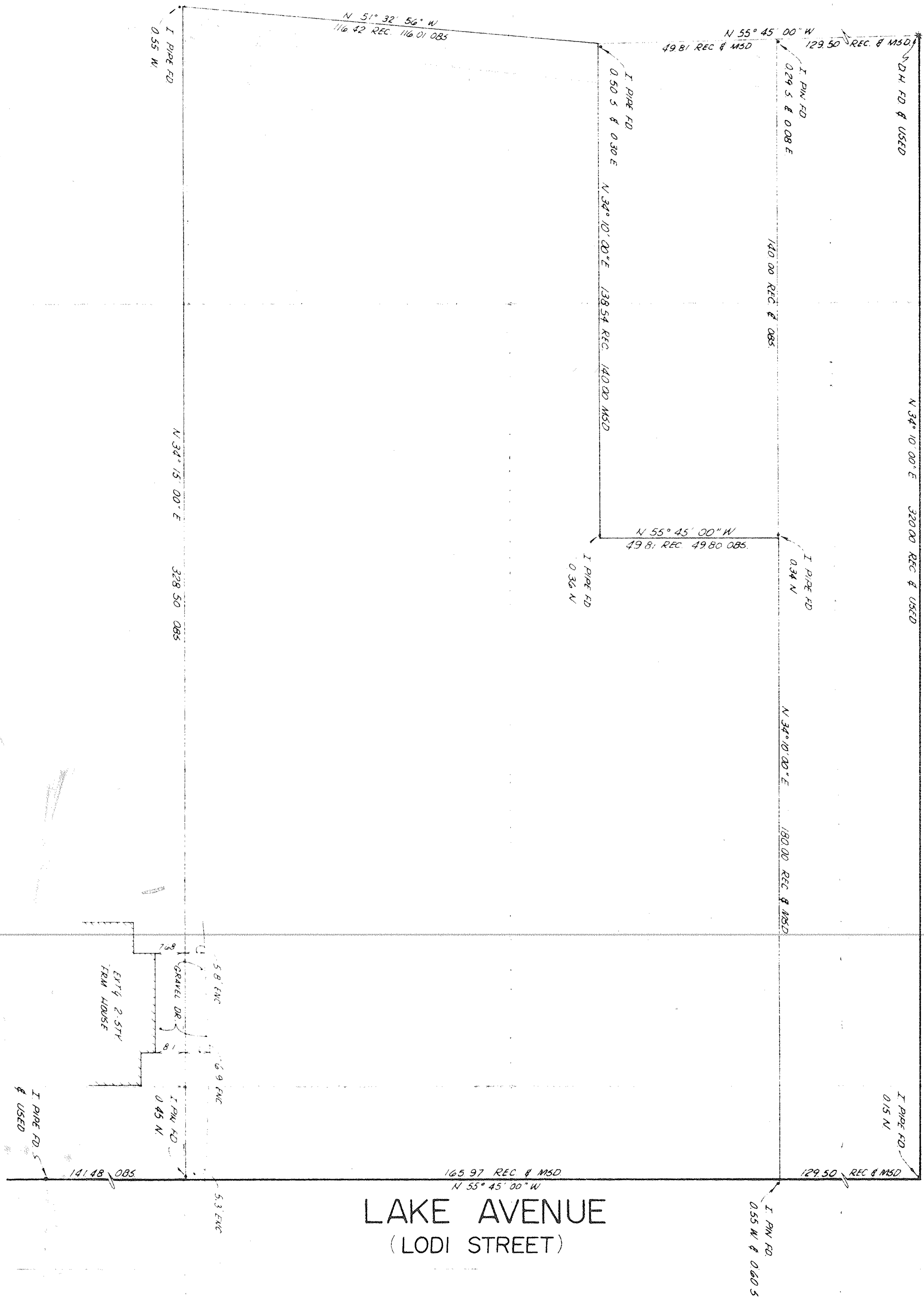

LAKE AVENUE
(LODI STREET)

CARL S. ANDREANO & ASSOC.
CONSULTING ENGINEERS
SURVEYORS
24629 DETROIT RD.
WESTLAKE, OHIO 44145

15782