

SURVEY FOR GEORGE SLAMAN

OF PART OF SUBLOT NO. 10 IN THE SOUTH HILLS
LAND COMPANY'S BAINBRIDGE FARMS OF PART
OF ORIGINAL RIDGEVILLE TOWNSHIP LOT NOS. 4 AND
9, AS SHOWN BY THE RECORDED PLAT IN VOLUME 16,
OF MAPS, PAGE 14 OF LORAIN COUNTY RECORDS
NOW IN THE

CITY OF NORTH RIDGEVILLE

COUNTY OF LORAIN
STATE OF OHIO

WELSH'S CLEVELAND SURVEYS, INC.
2403 ST. CLAIR AVE. 622-6034
CLEVELAND OH. 44142 AUGUST, 1997

DIMENSIONS SHOW HEREON ARE EXPRESSED
IN FEET AND DECIMAL PARTS THEREOF. BEARING
REFER TO AN ASSUMED MERIDIAN AND ARE
BASED ON THE BEARING S 43°17'00"W, OF THE
CENTER LINE OF CHESTNUT RIDGE AS SHOWN
IN DEED VOL. 702, PG. 327.
MONUMENTS WERE FOUND OR SET WHERE
INDICATED AND 5/8" PINS SET WERE CAPPED
#6370. ALL OF WHICH I DECLARE TO BE CORRECT
TO THE BEST OF MY KNOWLEDGE.

John W. Welsh
JOHN W. WELSH P.S. 6370

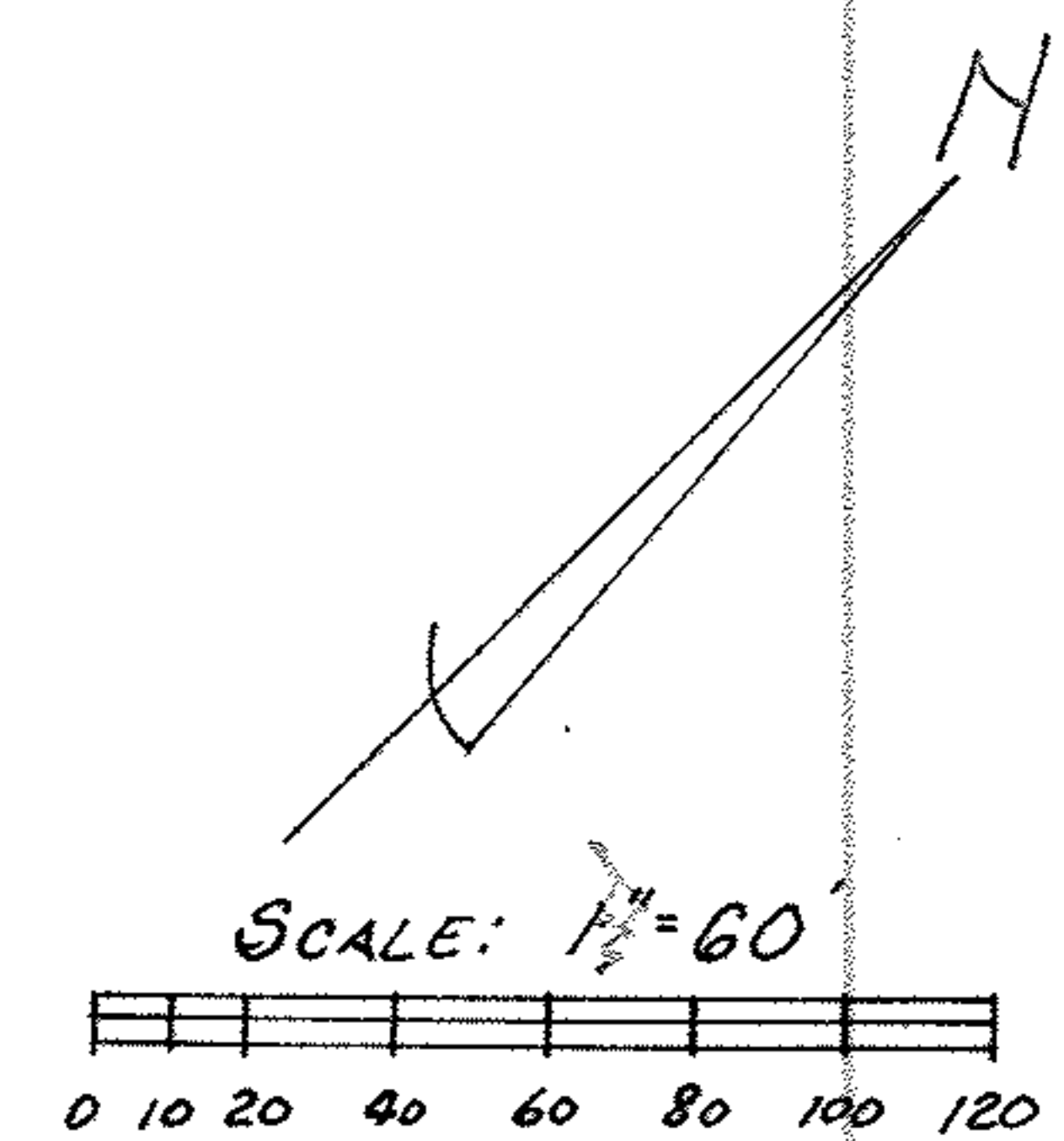
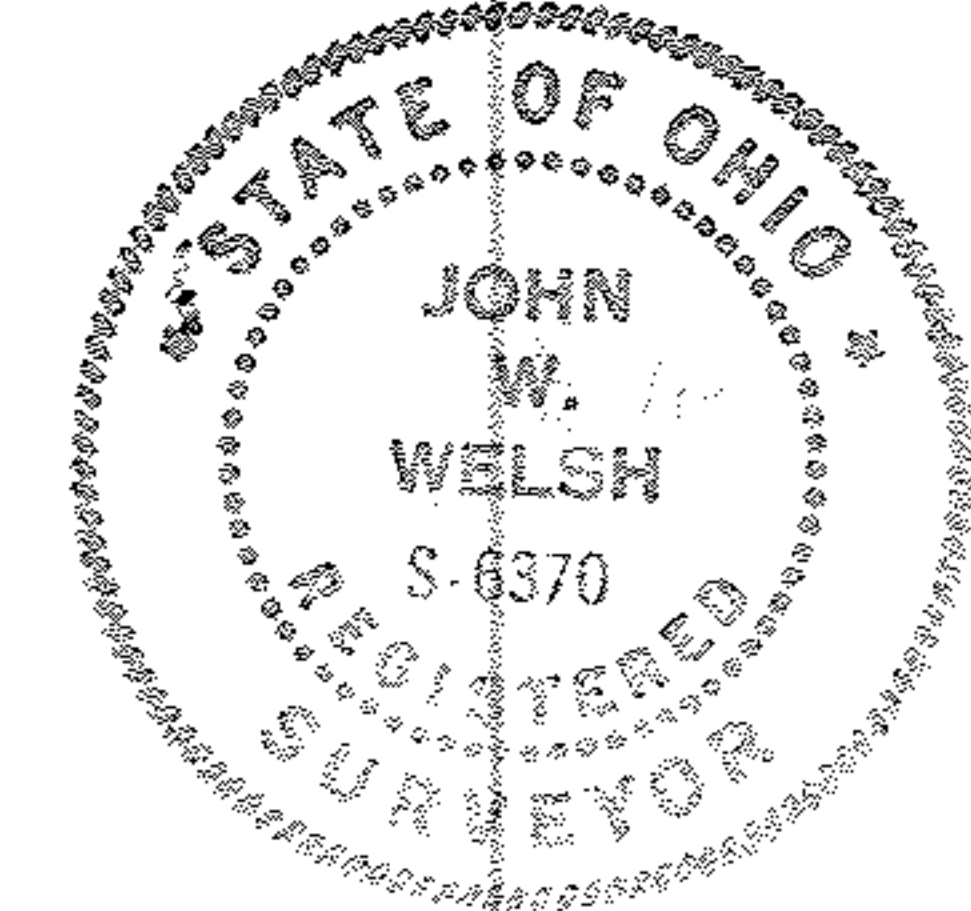

LEAR-NAGLE RD. 60'

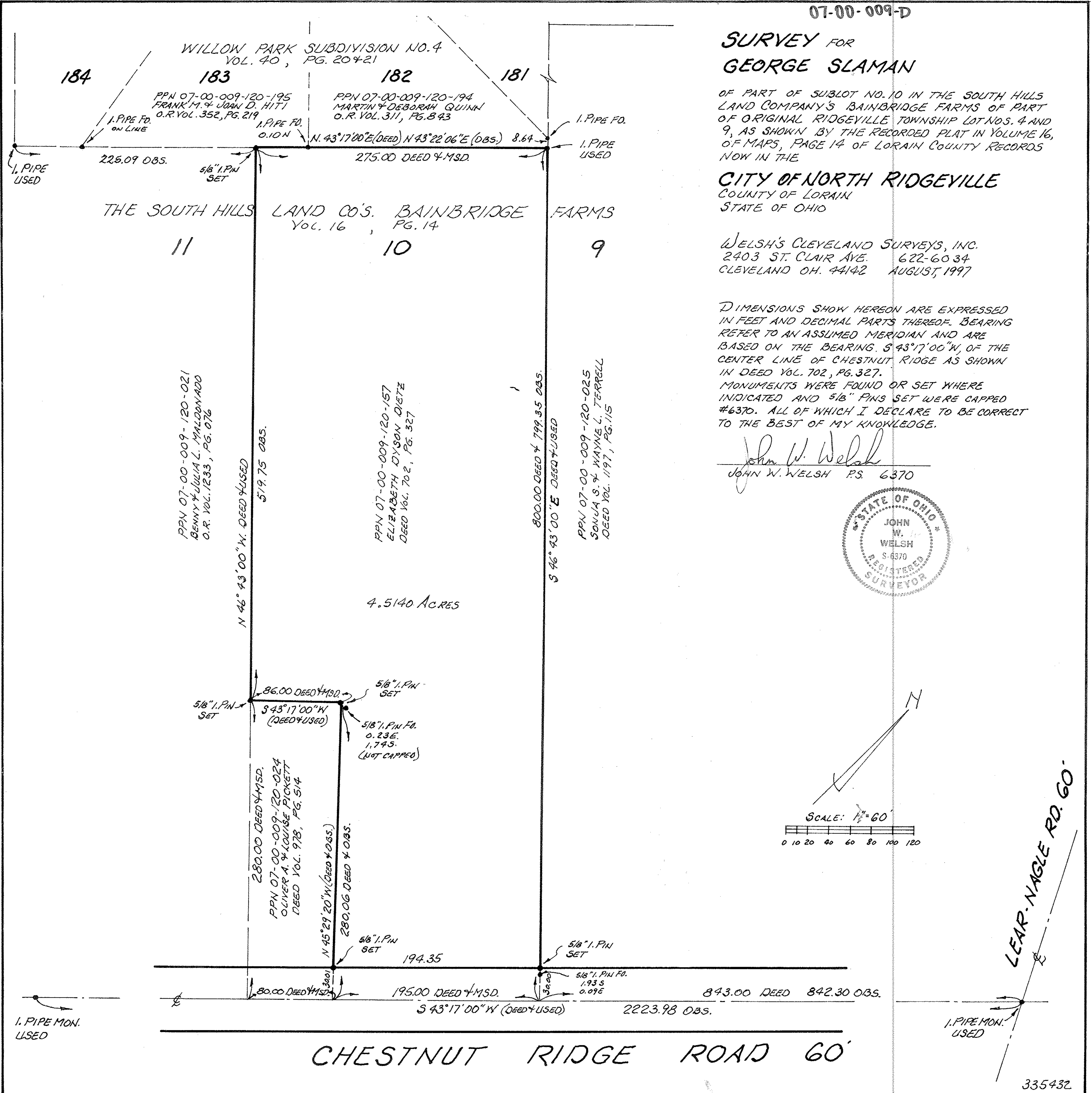

PPWSH