

04-00-021-000-131

4-00012-H

PLAT OF SURVEY FOR:
CHUCKLES LIMITED PARTNERSHIP
PART OF ORIGINAL AVON TOWNSHIP
SECTION NO. 21
CITY OF AVON
LORAIN COUNTY, OHIO
1995

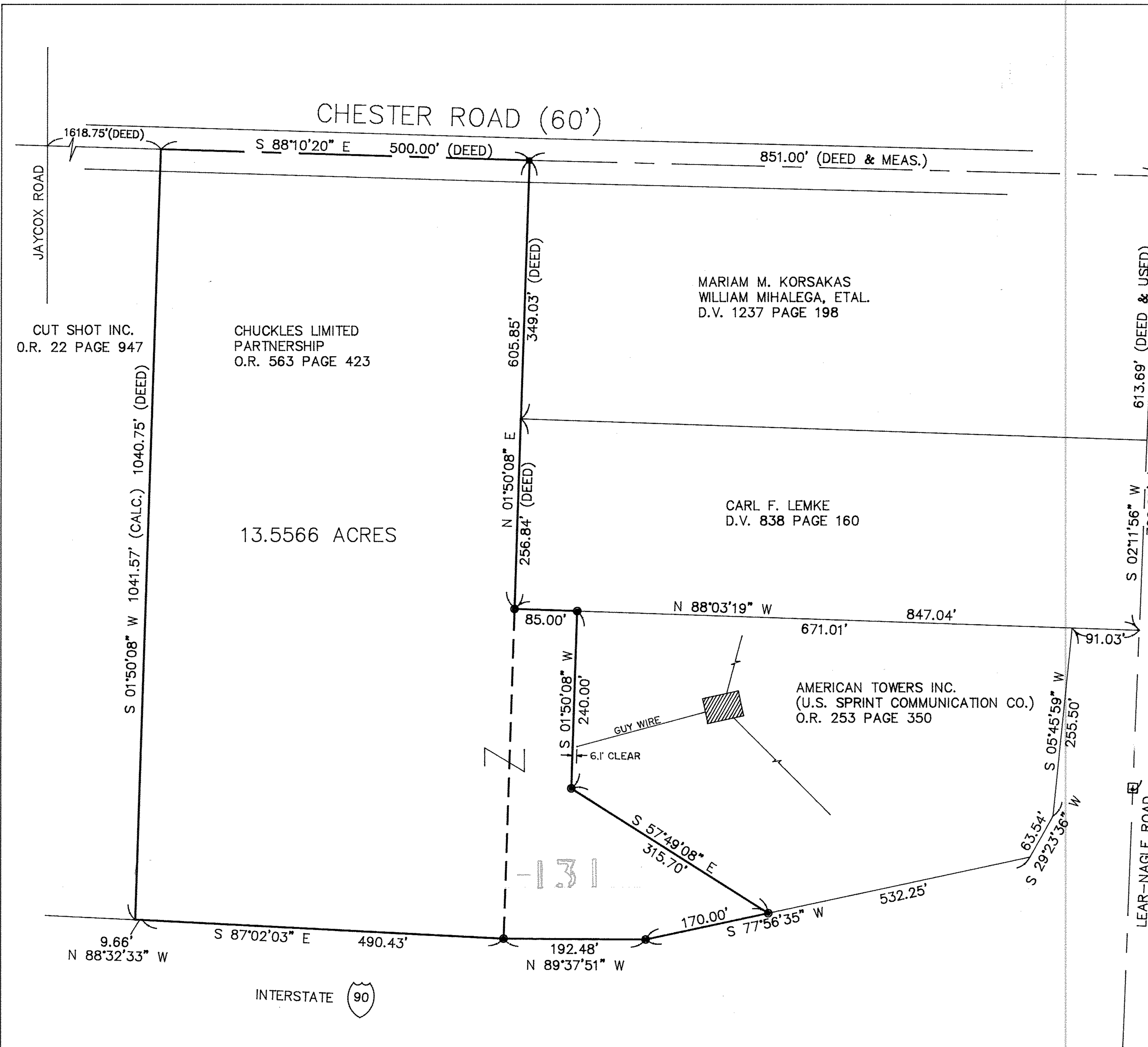

FOUND RAILROAD SPIKE
0.72' SOUTH



LEGEND

- FOUND IRON PIPE
- FOUND MONUMENT BOX W/ IRON PIN
- ▲ FOUND RAILROAD SPIKE
- SET IRON PIN (5/8" x 30" LONG, REINFORCING ROD)

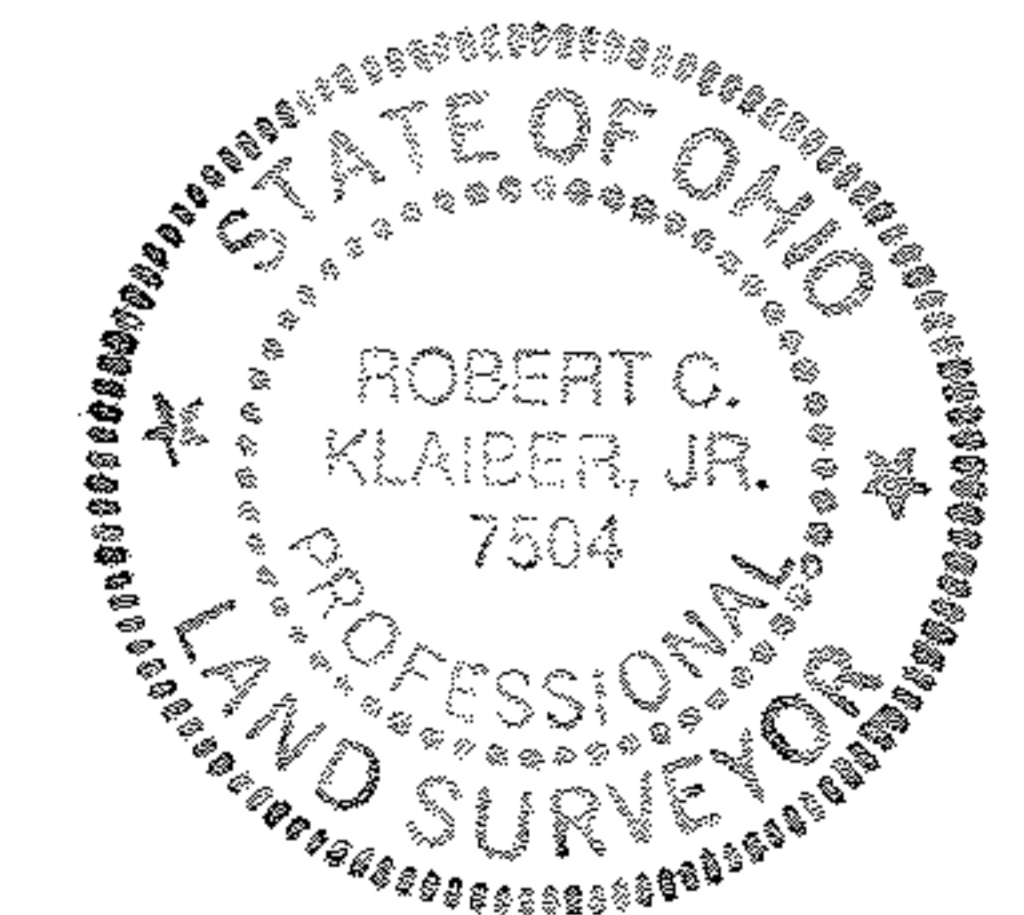

I HEREBY CERTIFY THAT THE ABOVE PLAT IS TRUE AND CORRECT REPRESENTATION OF A SURVEY MADE BY ME FOR AND AT THE INSTANCE OF: CHUCKLES LIMITED PARTNERSHIP

SCALE : 1" = 100'	DRAWN BY:
DATE : 6-7-95	J. ALLEN

ROBERT C. KLAIBER JR. REG. SURVEYOR NO. 7504
 ERIE SHORES SURVEYING & ENGINEERING CO.
 1803 SAWMILL PARKWAY
 HURON, OHIO 44839 (216)-984-3002

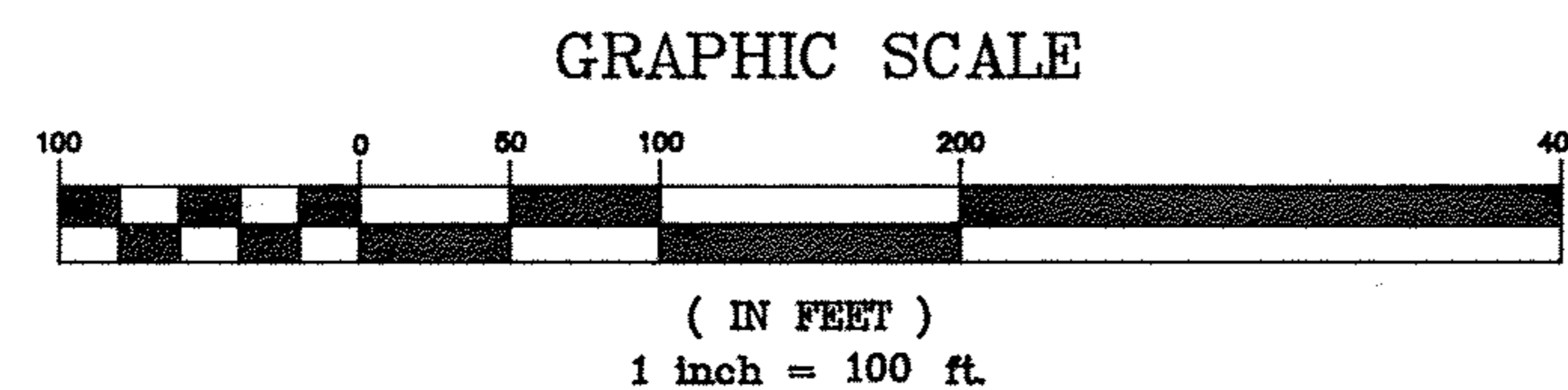

ASSETS