

SURVEYOR'S CERTIFICATION

I hereby certify this plat to be a true delineation of a field survey made by the office of Grindle and Bender, Architecture - Engineering - Surveying, Ashland, Ohio, and Lowell E. Bender, Registered Surveyor, and that all monuments were found or set as shown.

All bearings are assumed and are to be used for the determination of angles only.

Lowell E. Bender
Registered Surveyor No. 4978

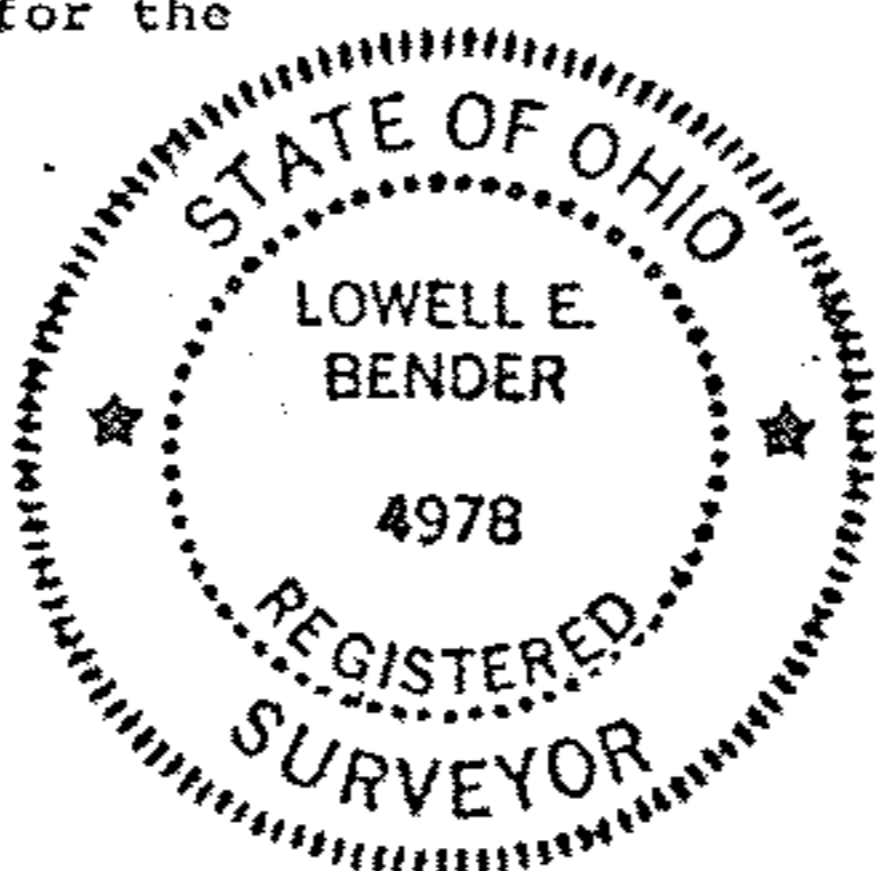

20-04-013-000-004
20-G

PLAT OF SURVEY
FOR
ROBERT W. ROERIG

SITUATED IN THE TOWNSHIP OF ROCHESTER,
COUNTY OF LORAIN, STATE OF OHIO AND BEING
KNOWN AS A PART OF ORIGINAL LOTS NO. 12 &
13, TRACT 4.

TOTAL = 10.7972 ACRES

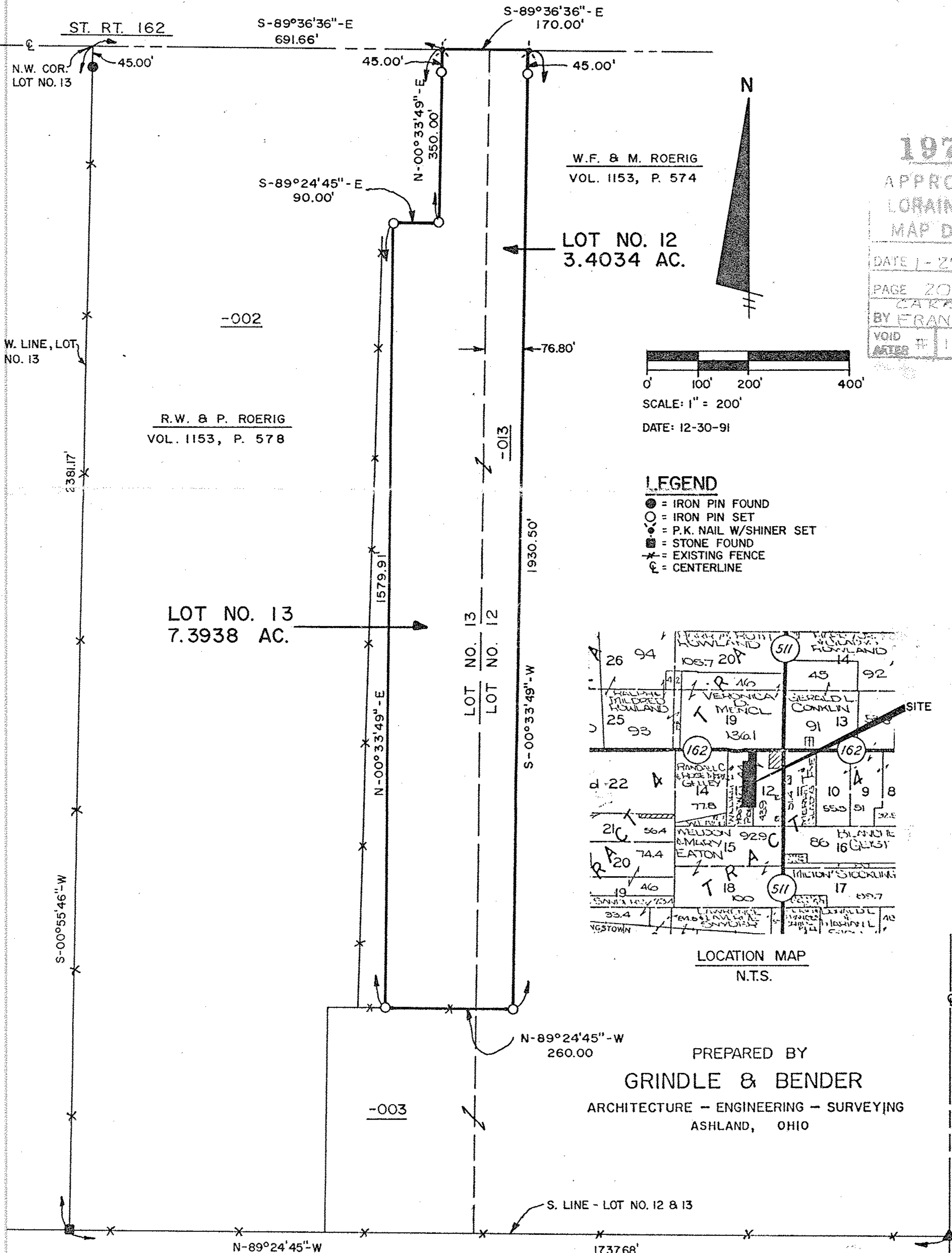

19748
APPROVED
LORAIN CO.
MAP DEPT.
DATE 1-27-92
PAGE 20-G
BY FRANCIS
VOID AFTER # 19748

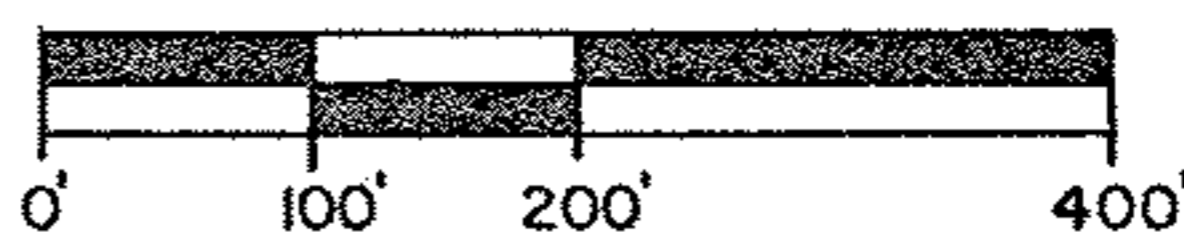
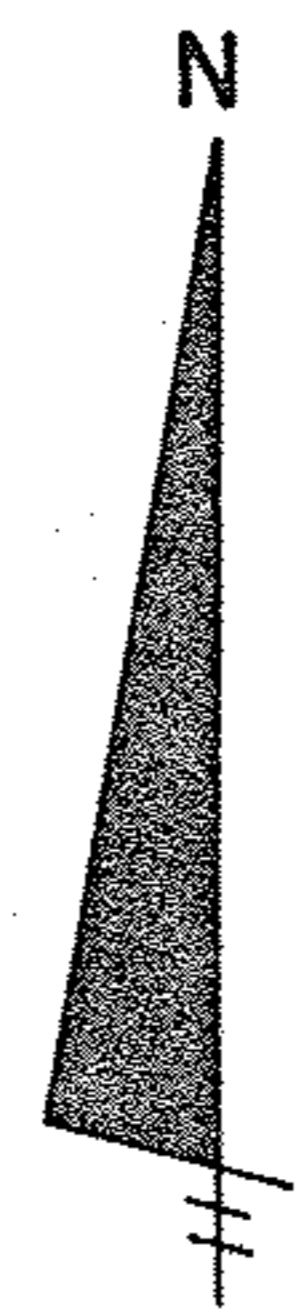

SCALE: 1" = 200'

DATE: 12-30-91

LEGEND

- = IRON PIN FOUND
- = IRON PIN SET
- ⊙ = P.K. NAIL W/SHINER SET
- = STONE FOUND
- ✕ = EXISTING FENCE
- ⊕ = CENTERLINE

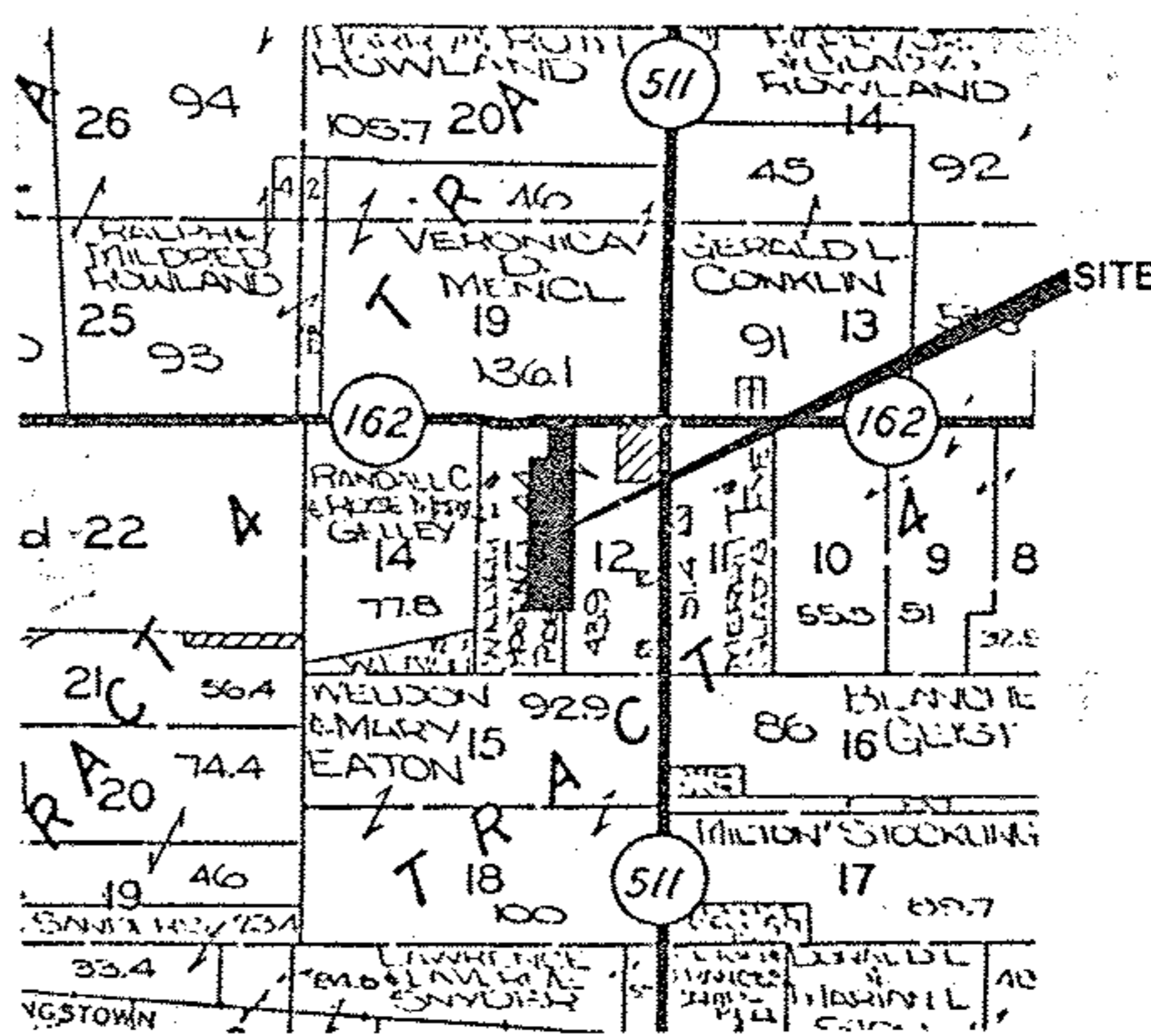

LOCATION MAP
N.T.S.

PREPARED BY
GRINDLE & BENDER
ARCHITECTURE - ENGINEERING - SURVEYING
ASHLAND, OHIO

W.E. & M.A. EATON
VOL. 1111, P. 729

ST. RT. 511

Handwritten notes and signatures at the bottom left corner.

Handwritten notes and signatures at the bottom right corner.