

Plat of Survey Patricia Deimling

35.6645 ac.

Grafton Twp.
Lorain Co.

O.L. 30
Ohio

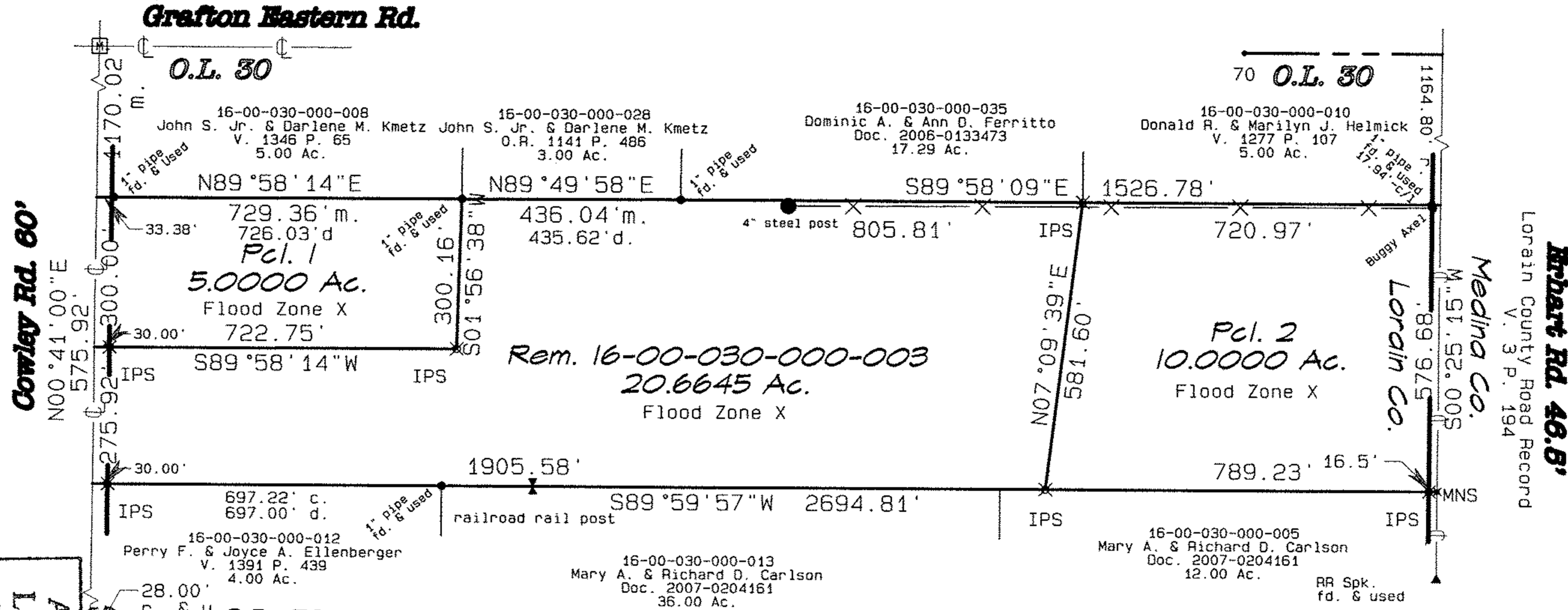

BY JHAFeld	DATE 10-15-09	PAGE 1 of 2	APPROVED LORAIN CO. MAP DEPT
#09-02754			

GRAPHIC SCALE 1"=300'



Carlson Surveys

September 2009

Job: 1601-70R

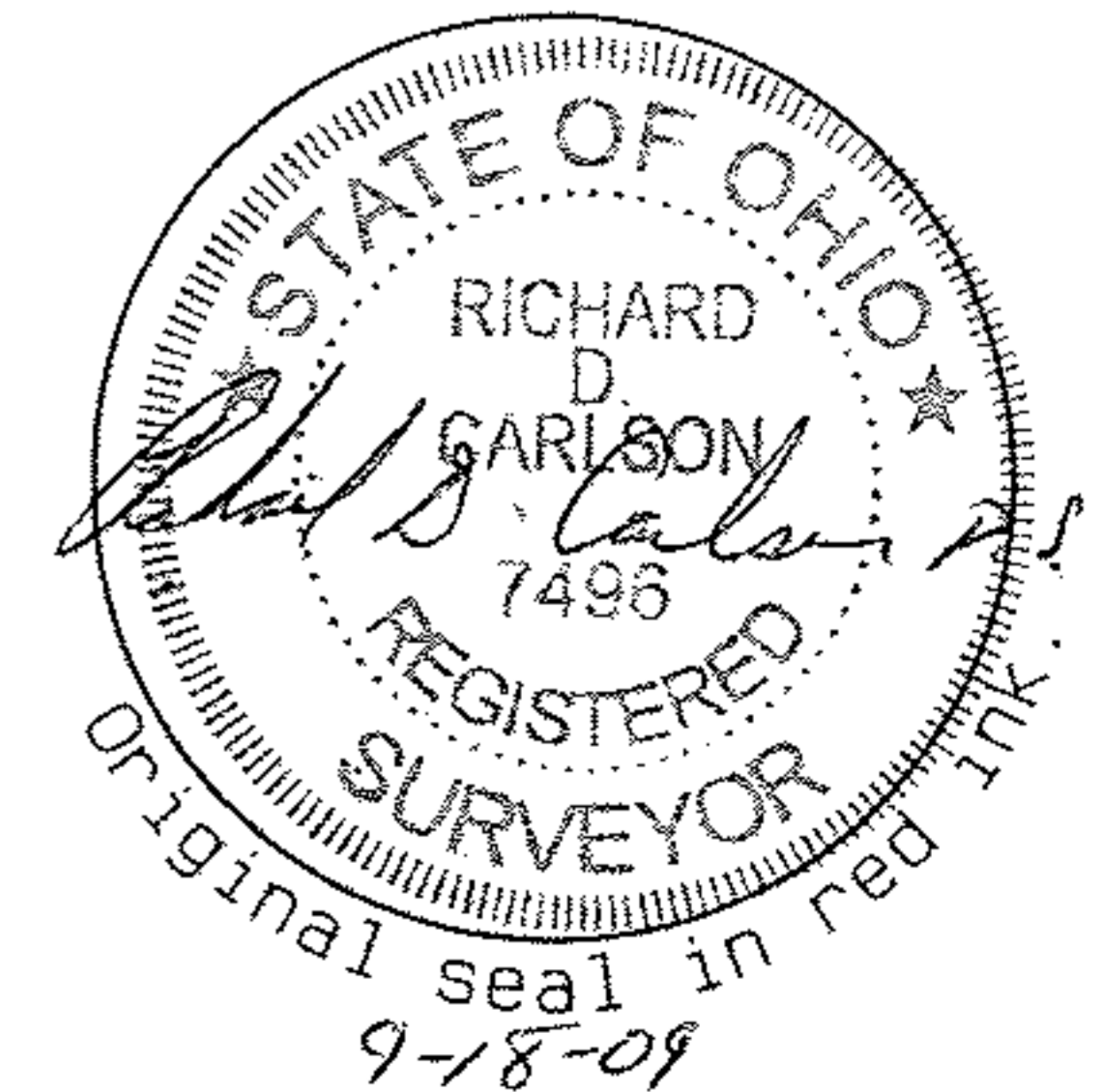

Thbart Rd. 46.8'
 Lorain County Road Record
 V. 3 P. 194
 Medina Co.
 M. 51.52.005
 500.25.005

IPS=Iron Pin Set
MNS= Mag nail set