Plat of Boundary Survey
State of Ohio
County of Lorain
Brownhelm TWP. O.L. No. 22
Combination of PP Nos.
01-00-022-104-012
01-00-022-104-010
01-00-022-104-009
1.5902 acres as surveyed

field survey was conducted on 7-8,7-10,7-16,7-23 in 2009. All Work was performed under the direct field supervision of Richard A. Fredrickson, P.S. No. 8285

Rafter A., LTD
Land Surveying & Engineering
10980 Lagrange Road
Elyria, OH 44035
440-309-5275

References

Recordings listed hereon
Lorain County Tax Map
Plat of Survey B.L. Robinson - 2001
Plat of Survey - Thomas Simon - 2009
Plat of Survey - Charles Waryu - 1996
Plat of Survey - Arnold Koepp - 1982
ODOT ROW plans ERI-2-29.12 - 1969

Legend

- iron pin or pipe found as noted
- 5/8" rebar w/ plastic caps stamped Rafter A. LTD on top half, "corner pin" or "line pin" on the bottom half, corner monuments have yellows caps, line monuments have green caps
- Nail or Stud set as as noted
- Fence

Basis of Bearing is derived from GPS observations made on this survey site and are Ohio State Plane, North Zone(3401) NAD83 with a 2007 adjustment

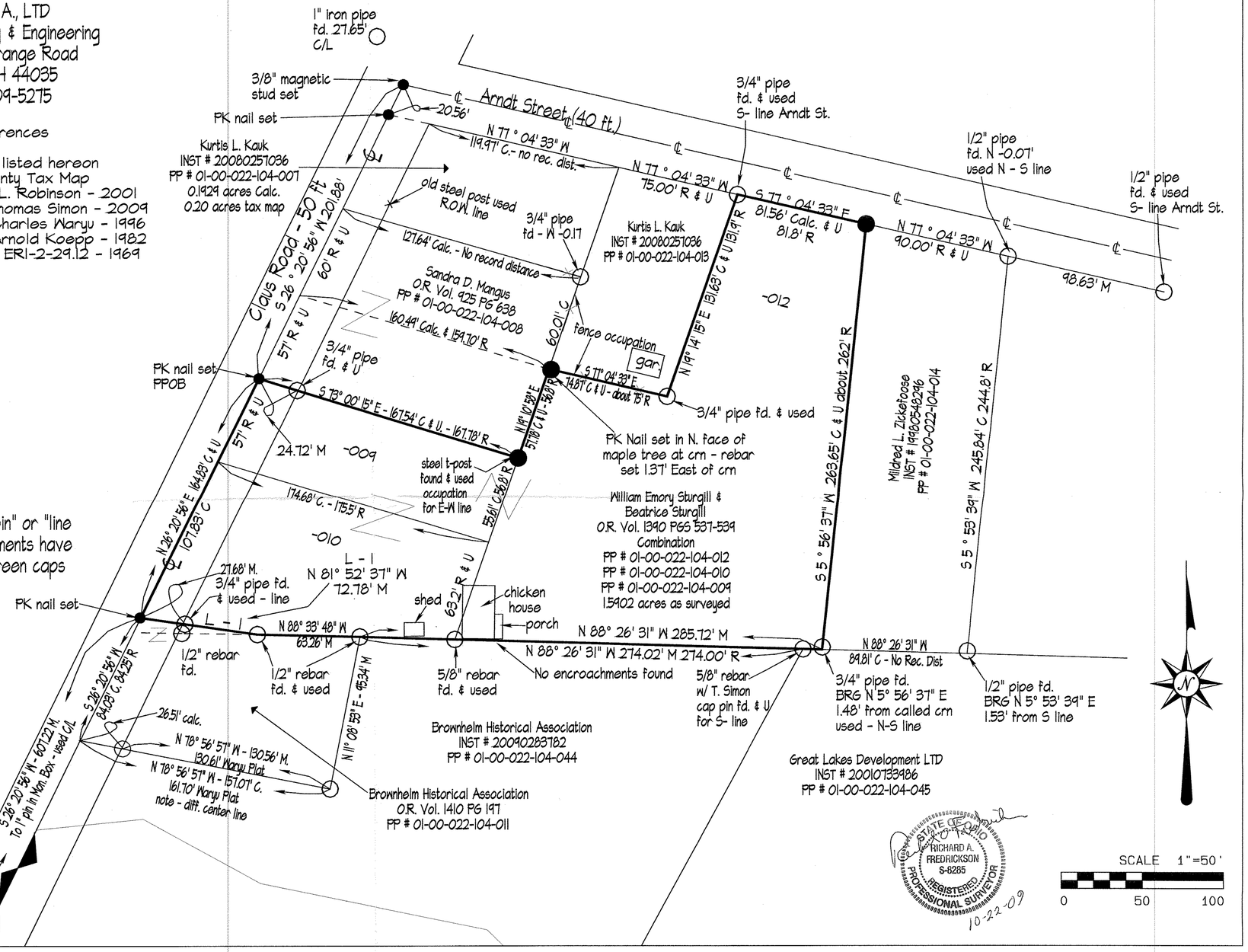

02758

APPROVED
LORAIN CO.
MAP DEPT

DATE 10-26-09
PAGE 01-00-022-104-009, -010, -012 1-00-022-A
BY JHAffew
#09-02758