

10-00-009-129-021

10-00-009-H
10-00-008-E
10-00-012-D
10-00-013-A

(R)

Carlisle Estates No. 2. Vol. 13 Pg. 283

Carlisle Estates No. 2 Vol. 13 Pg 2-3


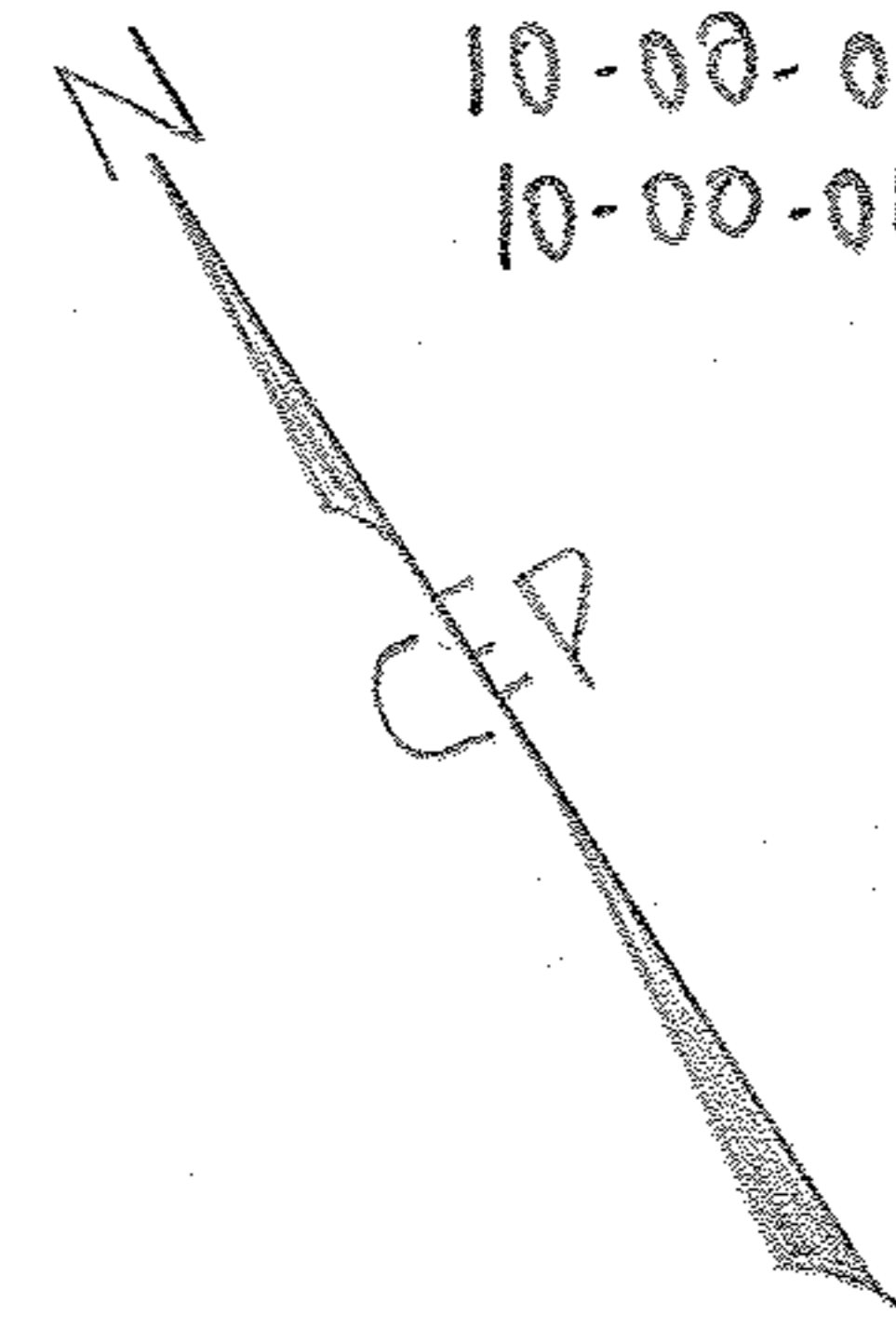

Note - Iron pins found or set shown thus.

MAP OF SURVEY FOR
HARLAN M. PENFOUND & M.J. & V.S. ZALESKI
SECTIONS-8-9-12-13 CARLISLE TOWNSHIP
LORAIN COUNTY OHIO
Scale 1" = 200' JUNE-11-1957
C.E. Penfound Registered Surveyor.