

E. J. & Mildred B. Witbeck
 D. Vol. 330 Pq. 500 Oct. 30-1943

Myron J. & Marie H. Kolbe
 D. Vol. 334 Pq. 113
 December 16-1943
 1.738 A±

Myron J. & Marie H. Kolbe
 8.6529 A±

Joseph V. & Vera Schnur
 D. Vol. 372 Pq 464 Nov. 3-1945
 Remainder 6.8926 A±

Frank W. Bruce
 D. Vol. 77 Pq 140. Nov. 20-1897

Note :- Iron pins found or set
 shown thus. ●

Scale 1" = 200'

See Enlarged plat.

10-00-014.000-032, 135
 10-00-014-D 136



Scale 1" = 60 FT.

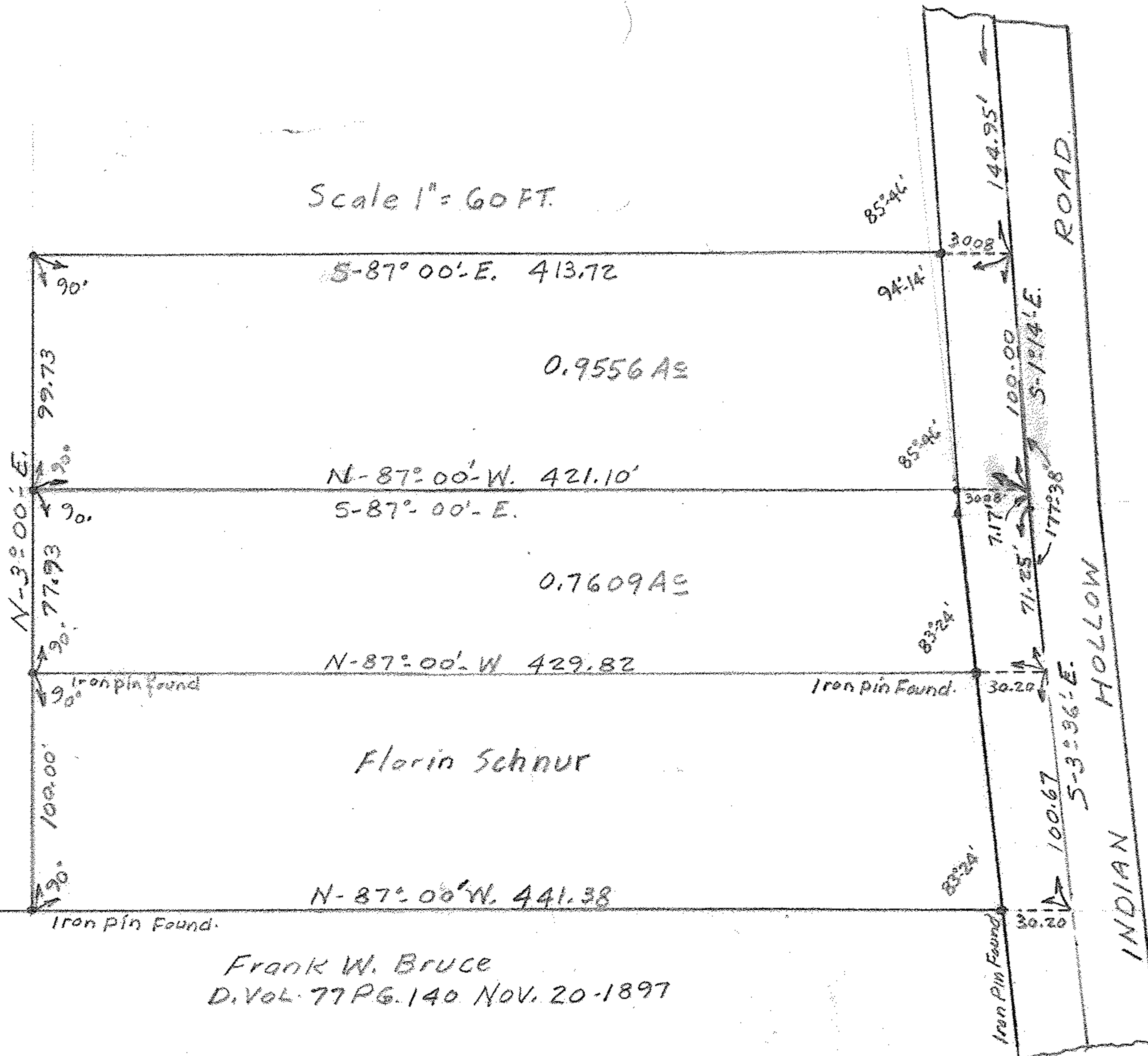

Frank W. Bruce
 D. Vol. 77 Pq. 140 Nov. 20-1897

MAP OF SURVEY FOR
 Joseph V. & Vera Schnur
 SECTION 14 CARLISLE TOWNSHIP
 LORAIN COUNTY OHIO
 Scale Variable July 31-1952
 C.E. Penfound Registered Surveyor.

Handwritten initials: J.V. Schnur

10-00-014