

Harold W. & Iva C. Parks D. Vol. 749 Pg. 507

S. 87°56'20"E. 727.02'

BALTIMORE & OHIO RR.

Ralph L. & Agnes L. Forthofer
D. Vol. 615 Pg. 277

Ralph L. & Agnes L. Forthofer
D. Vol. 396 Pg. 34

William L. Newton
D. Vol. 412 Pg. 410

Dale & June E. Hahn
D. Vol. 795 Pg. 465

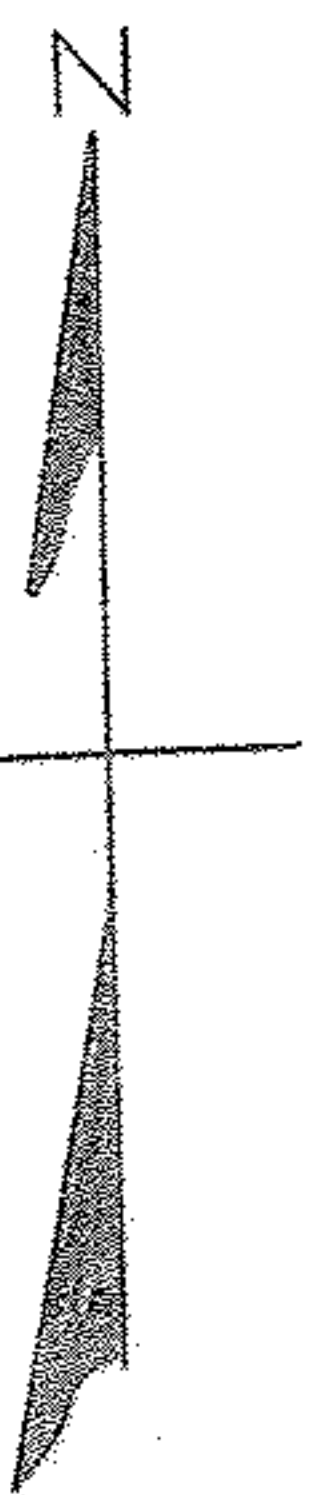

NOTE: ● designate iron pin found or set.

PLAT OF SURVEY AND PROPOSED SUBDIVISION
OF 27.9056 ACRES OF LAND OF EDWARD H. FAULKNER

SECTIONS 7 & 14 CARLISLE TOWNSHIP
LORAIN COUNTY OHIO

SCALE: 1" = 100'

DECEMBER 1961

GARY E. PENFOUND

REG. SURVEYOR NO. 4457

10-00-007-000-012

10-00-014-000-051

10-00-007-E

10-00-014-A

051
002
069
018



SEC. 7
SEC. 8
MIDDLE AVENUE 60'
SECTION 13
SECTION 14

1.8384
300.01'
N. 2°32'15"E
2004.84'
100.00'
25.50'

1.8384
I.P. Pd.
727.02'
150.20'
S. 87°56'20"E.
I.P. Pd.
S. 2°40'20"W.
434.80'
I.P. Pd.
96.95'
I.P. Pd.
S. 2°40'20"W.
866.34'
I.P. Pd.
N. 85°53'W. 276.23'
I.P. Pd.
S. 2°41'15"W.
522.84'
I.P. Pd.
32.63'
484.98'
S. 69°32'W.
I.P. Pd.
100.00'