

J. W. Dilgren

D. Vol. 470 Pg. 564

10-00-006-125-037  
024  
10-00-006-F



REVISION OF SURVEY FOR  
 DAVE & SUZANNE DAVIS  
 SECTION NO. 6 CARLISLE TOWNSHIP  
 LORAIN COUNTY OHIO  
 SCALE: 1" = 60' DECEMBER 1965  
 Gary E. Penfound Reg. Surveyor No. 4457

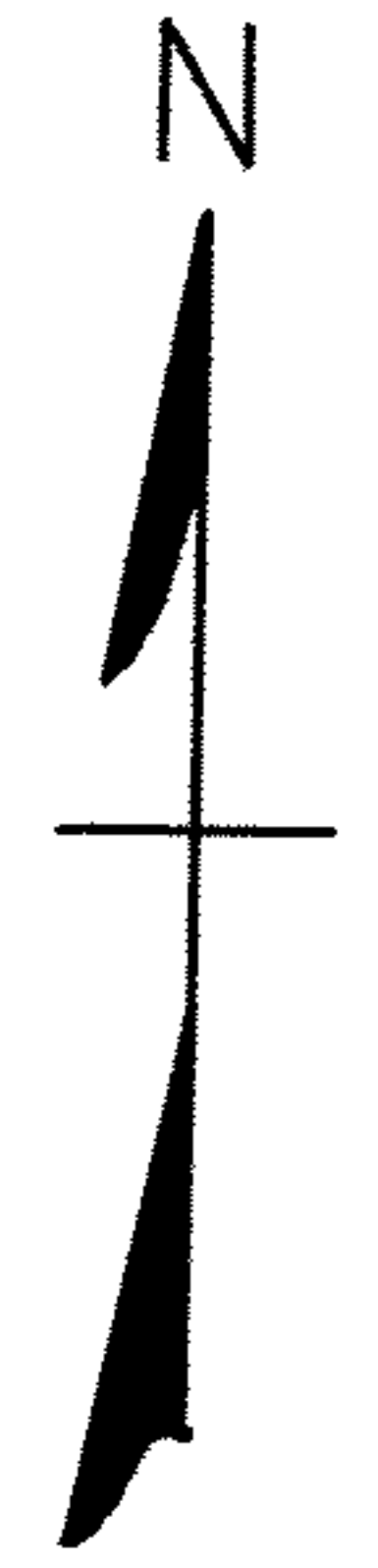

NOTE: ● indicates iron pin set  
 unless otherwise designated.

Claire F. & Jean Davidson  
 D. Vol. 637 Pg. 491

Harold A. & Olive Schwind

D. Vol. 297 Pg. 574

75030