

COOPER FOSTER PARK RD. 60'

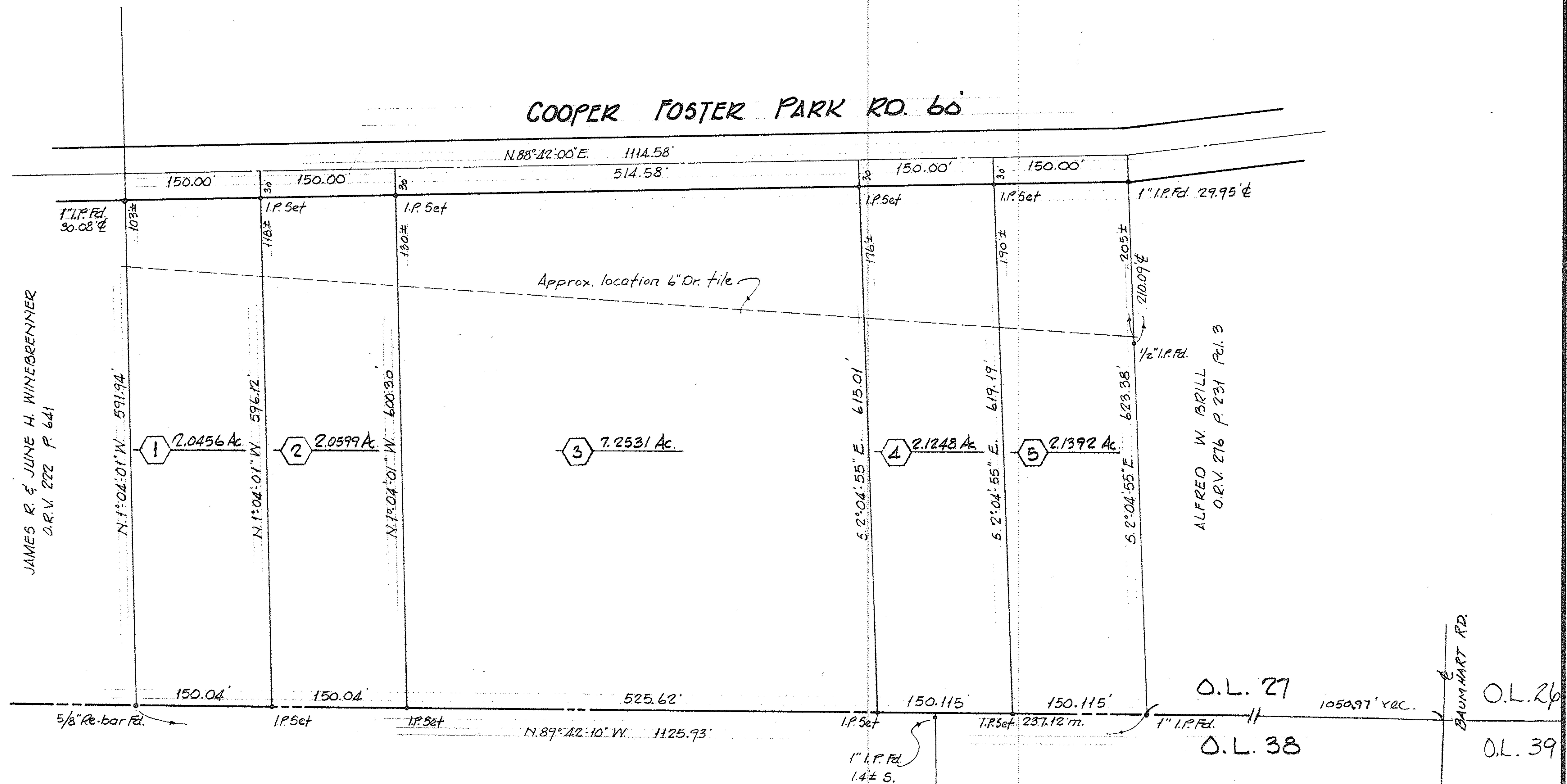
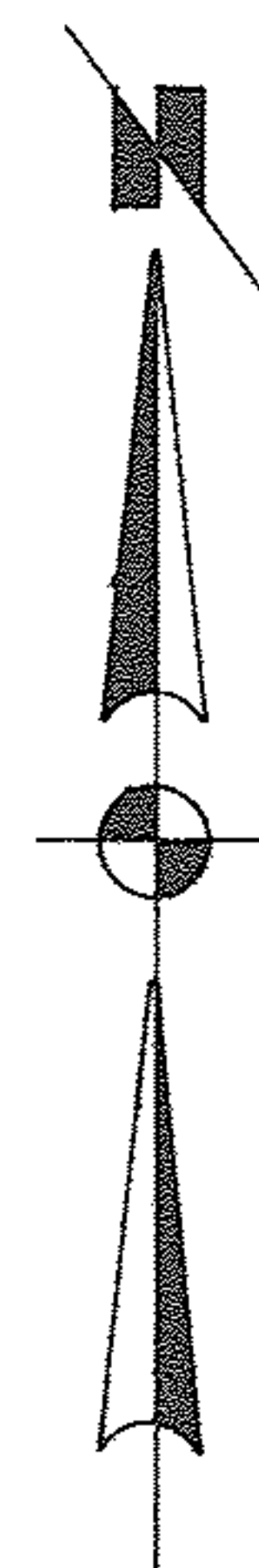

01-00-027-000-060, -092, -071 1-00-027-A
 -072, -073, -064, -065 1-00-027-B

SURVEY AND SPLIT FOR

AMOS R. & LEONA C. ESHELMAN

PART of O.L. 27 BROWNHELM TWP. CITY of VERMILION
 COUNTY of LORAIN STATE of OHIO

SCALE 1" = 100' MARCH, 1991
 LAUNDON • SIMON • CAHL & ASSOC. ENGINEERS SURVEYORS

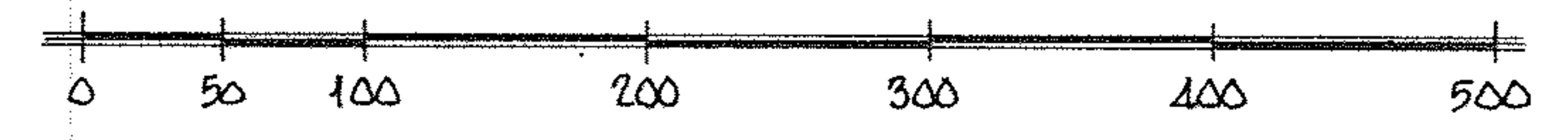
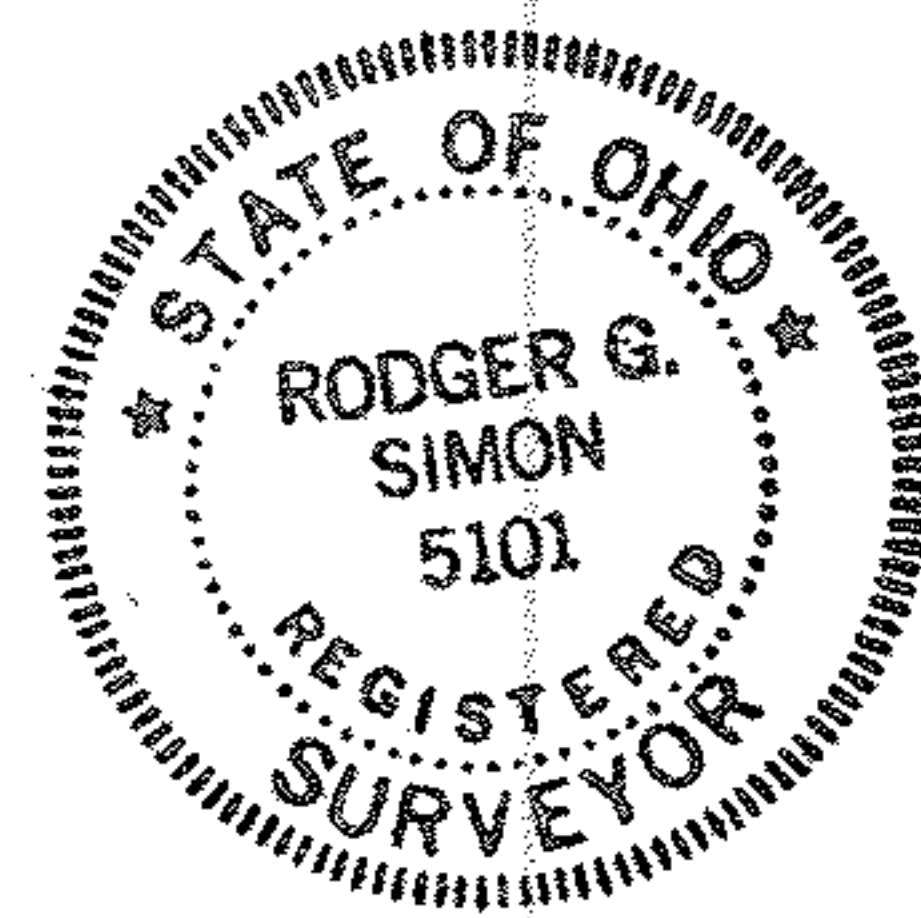

Handwritten notes: 75055 and 248