

PLAT OF SURVEYS FOR
HARRY L. & CATHERINE E. SHRYOCK
ORIG. LOT 40 WEST OF BLACK RIVER
ELYRIA TOWNSHIP
LORAIN COUNTY OHIO
SCALE: 1" = 100' APRIL 1968
Gary E. Penfound Reg. Surveyor No. 4457

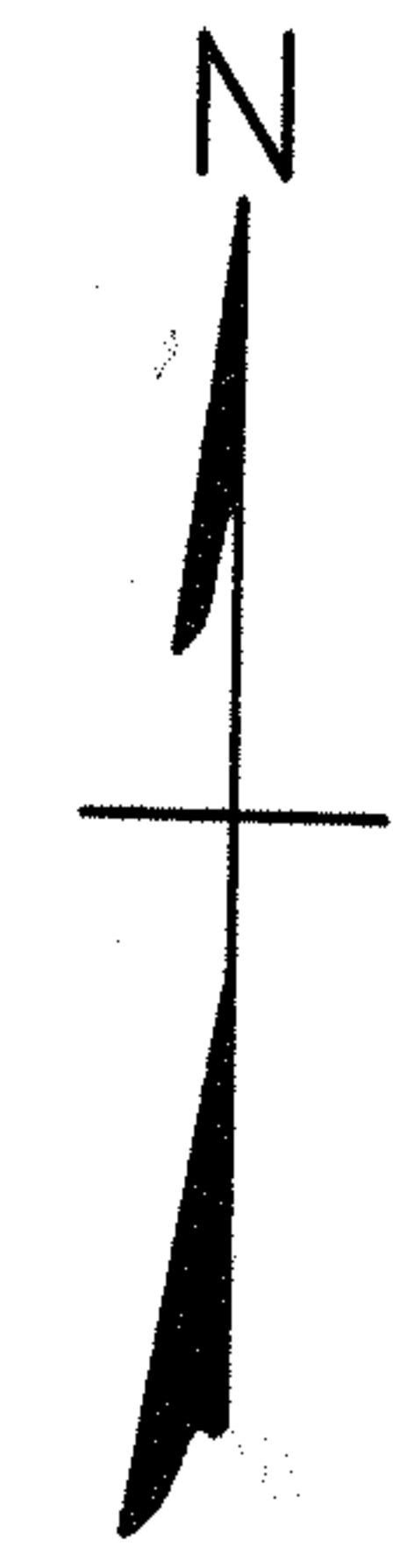
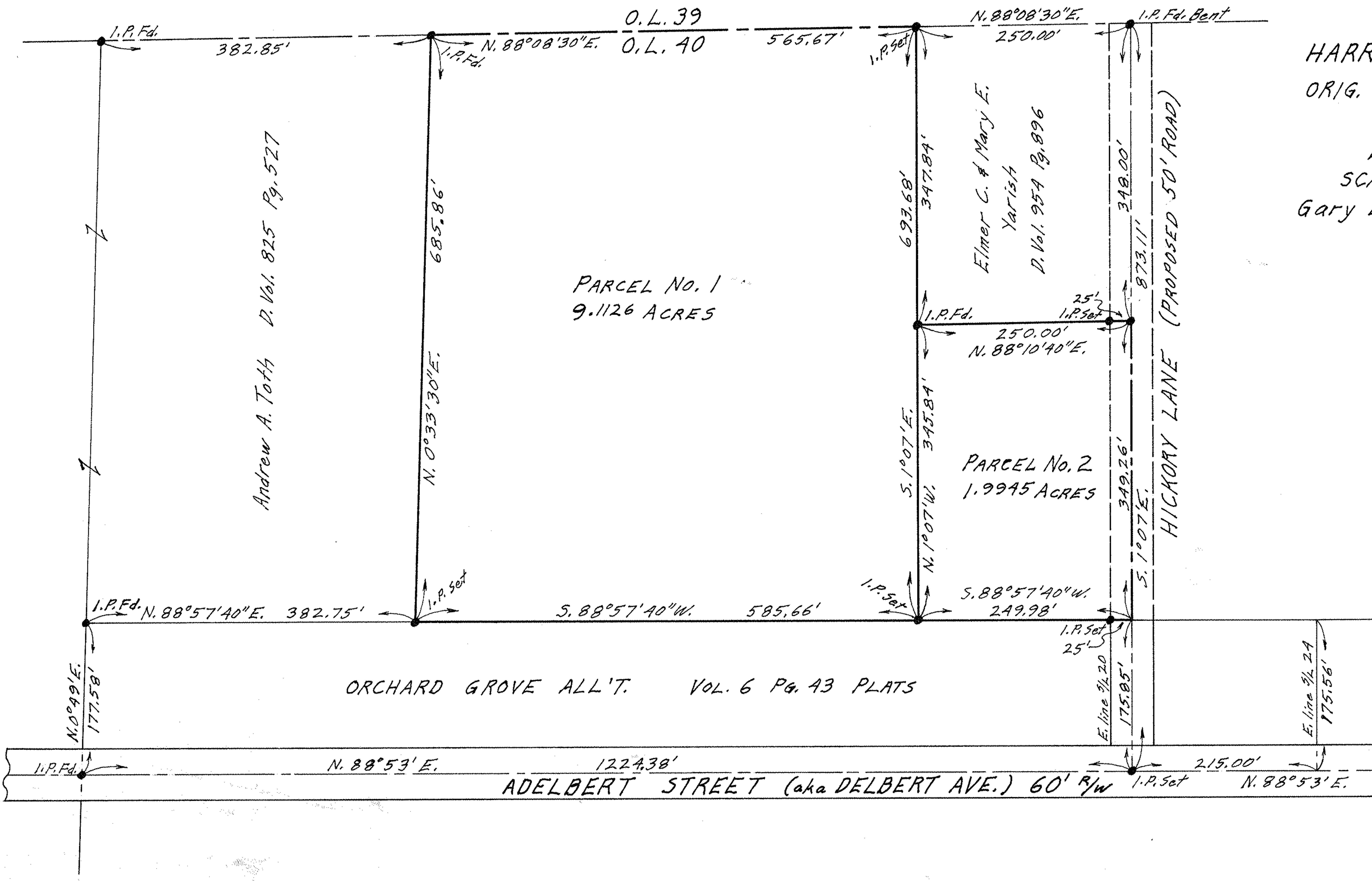

01052