

N. 30° 28' E. 468.94' to
Drainage Ditch

Mathew J. Logan D. Vol. 957 Pg. 488

10' AERATION TANK
DRAIN EASEMENT

0.9035 ACRE to
EASEMENT & to be
conveyed to Gary
Allen Price & Betty Jo Price
(0.8175 ACRE outside)

Joseph & Helen L. Gonda
D. Vol. 1184 Pg. 221 1.0787 ACRES

William R. Regal, Jr. & Cindy L. Regal
D. Vol. 1164 Pg. 394 1.0000 ACRE



N. 30° 28' E. 894.12'

Joseph & Helen L. Gonda
Remaining Land

PLAT OF SURVEY FOR

JOSEPH & HELEN L. GONDA AND

GARY ALLEN PRICE & BETTY JO PRICE

SECTION NO. 24 CARLISLE TOWNSHIP

LORAIN COUNTY OHIO

SCALE: 1" = 60' APRIL & MAY - 1978

GARY E. PENFOUND Reg. Surveyor No. 4457



CARLISLE TWP.

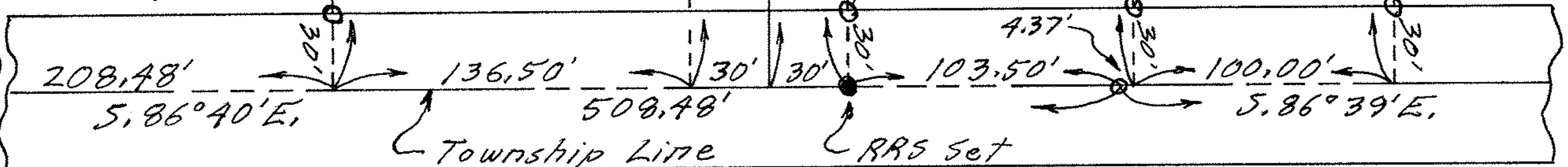

LAGRANGE TWP. PARSONS ROAD 60'

NOTES: ○ indicates iron pin set on previous surveys.
● indicates iron pin set this survey unless
otherwise designated.

10-00-024-000-063 151
078 163
074

10-00-024-F

10-00-024