

BENCH MARK:
 "O" IN "OPEN" ON FIRE HYDRANT LOCATED IN
 FRONT OF SHEFFIELD MUNICIPAL BUILDING,
 ASSUMED ELEV. = 100.00

NOTE: SEWAGE DISPOSAL SYSTEM
 INFORMATION OBTAINED FROM
 LORAIN Co. HEALTH DEPT.



LEGEND
 ○ = IRON PIN SET
 ● = IRON PIN FOUND

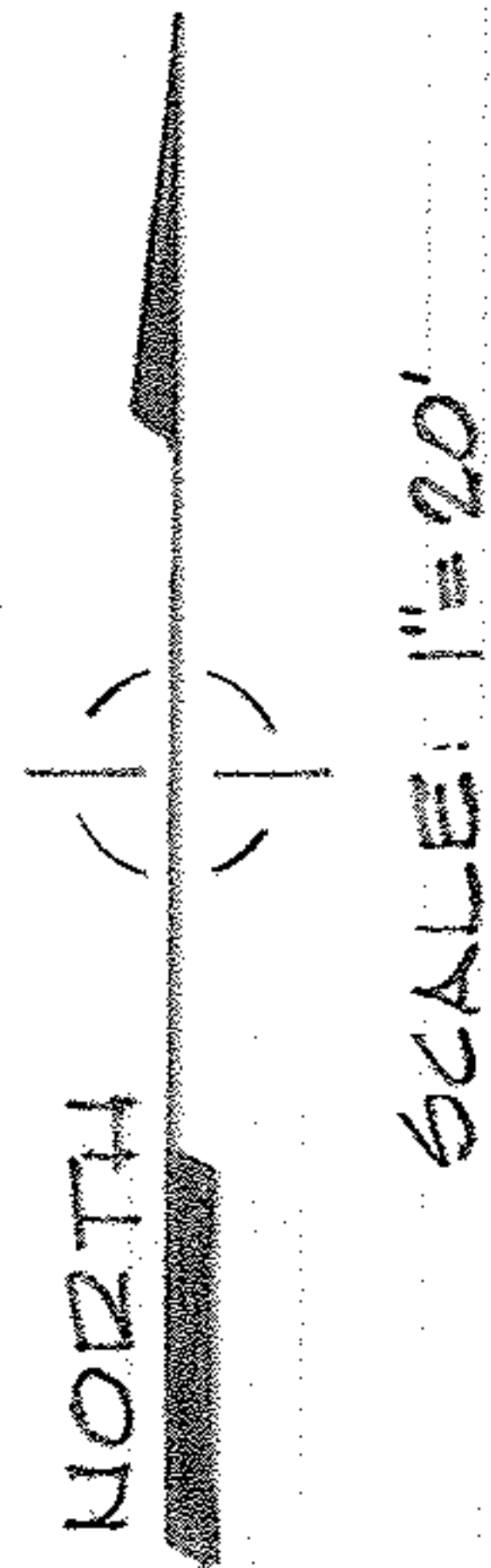

MAP of BOUNDARY & TOPOGRAPHIC SURVEY

PREPARED AT THE INSTANCE OF STANLEY VRAMOR
 PART of ORIGINAL SHEFFIELD TOWNSHIP LOT No. 63
 VILLAGE of SHEFFIELD, LORAIN COUNTY, OHIO

MCGILICHY & ASSOCIATES INC.
 PROFESSIONAL ENGINEER and SURVEYORS
 110 1/2 MIDDLE AVE. ELYRIA, OHIO
 JUNE, 1981 #816850

03-00-063-000-045(?)
 03-00063