

THOMAS SIMON & ASSOCIATES, INC.

PROFESSIONAL LAND SURVEYORS

COBBLESTONE CORNER PROFESSIONAL CENTER
39049 CENTER RIDGE ROAD
NORTH RIDGEVILLE, OHIO 44039
(440) 327-2925
FAX 327-2964

SURVEY FOR: JIM GALVIN

ORIG. LOT 17
ORIG. SEC.
TRACT
TOWNSHIP OF EATON

CITY OF
VILLAGE OF
COUNTY OF LORAIN
STATE OF OHIO

DATE: 2-2002 SCALE: 1/2" = 20'
DWN. BY T&S
JOB NO., 2002-011

0.2752
APPROVED
LORAIN CO.
MAI DEPT
DATE 10-14-09
11-00-017-000-007, 008
PAGE 11-4
BY Hatfield
#09-02752

DIMENSIONS SHOWN ON THIS PLAT ARE EXPRESSED IN FEET AND DECIMAL PARTS THEREOF. ALL BEARINGS ARE TO AN ASSUMED MERIDIAN AND ARE USED TO DESCRIBE ANGLES ONLY. PERMANENT MONUMENTS WERE FOUND OR SET AS INDICATED, ALL OF WHICH I CERTIFY TO BE CORRECT.

THOMAS A. SIMON
REGISTERED PROFESSIONAL
SURVEYOR NO. S-7775

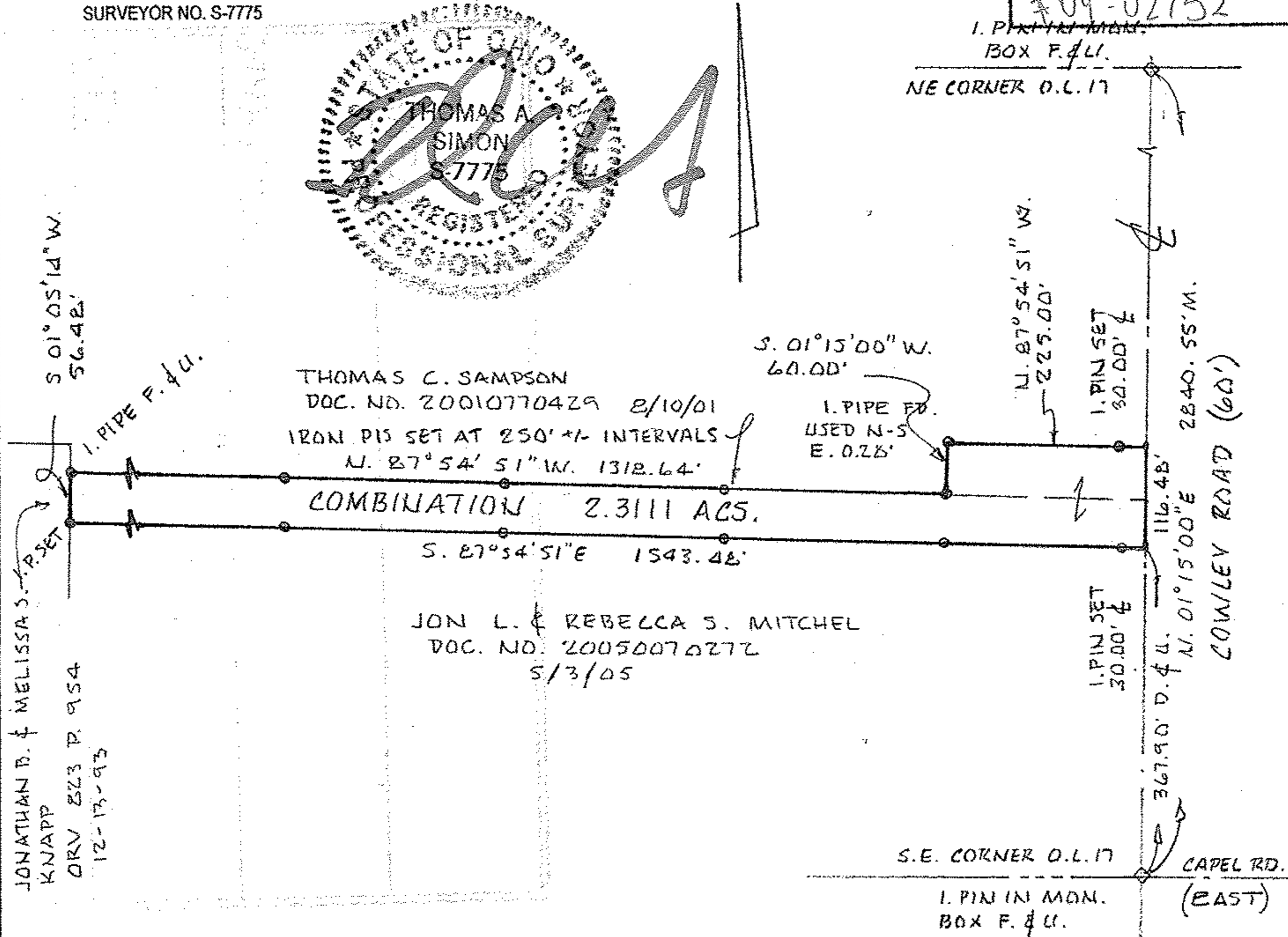
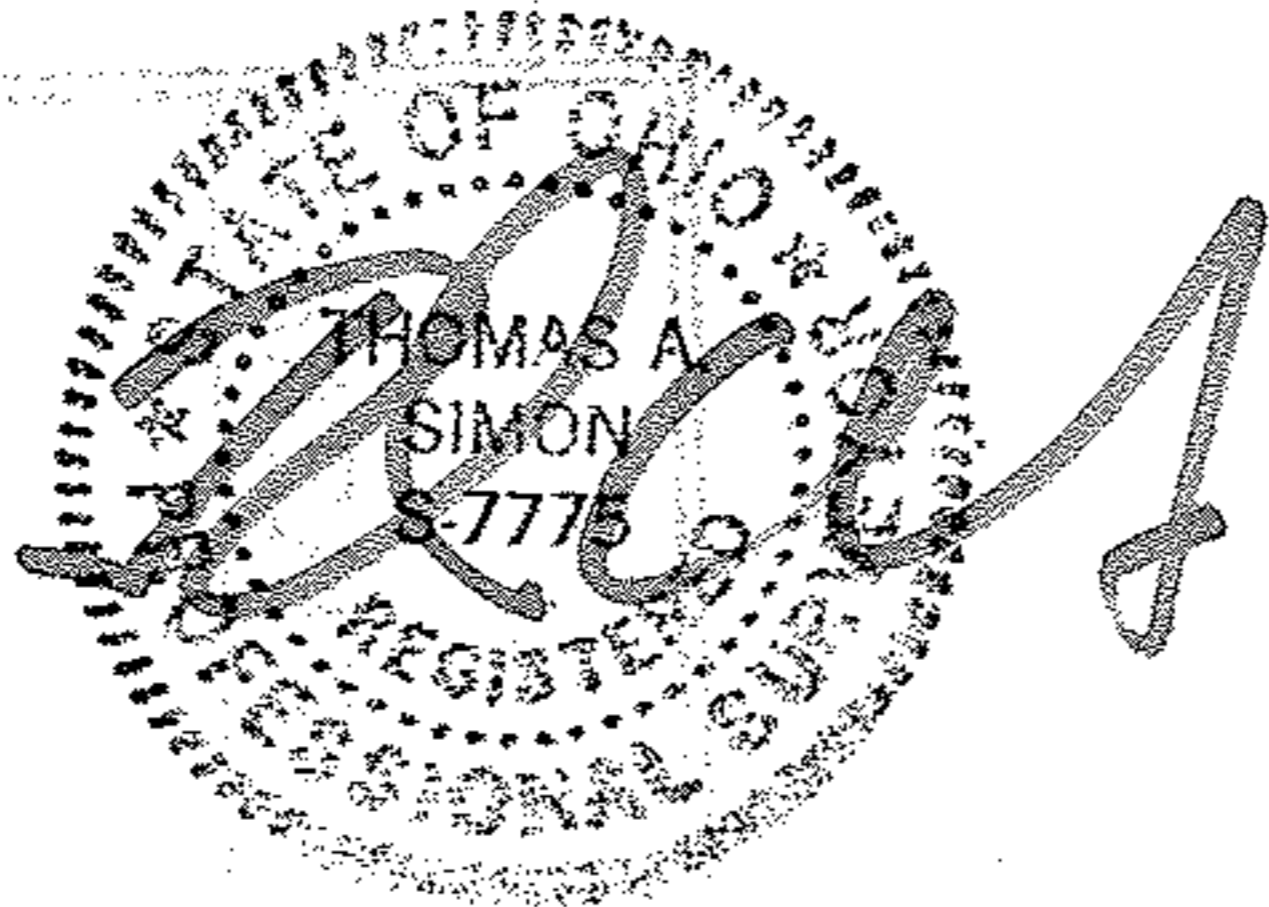

BASIS OF BEARINGS IS THE CENTERLINE OF COWLEY RD. (N. 01° 15' 00" E.) IRON PINS SET ARE 5/8" DIAMETER, 30" LONG WITH PLASTIC CAPS " T. SIMON, S-7775.

REV. 8-09 COMBINATION