

PLAT OF SURVEYING FOR THOMAS C. VIETS

ORIGINAL LOT NO. 109 - SECTION NO. 6
PENFIELD TOWNSHIP
LORAIN COUNTY OHIO

SCALE: 1" = 60' DECEMBER-1975
Gary E. Penfound Reg. Surveyor No. 4457

NOTE: • indicates iron pin set unless otherwise designated.

Thomas C. Viets - Remaining Land D. Vol. 1007 Pg. 737 &
D. Vol. 1083 Pg. 404

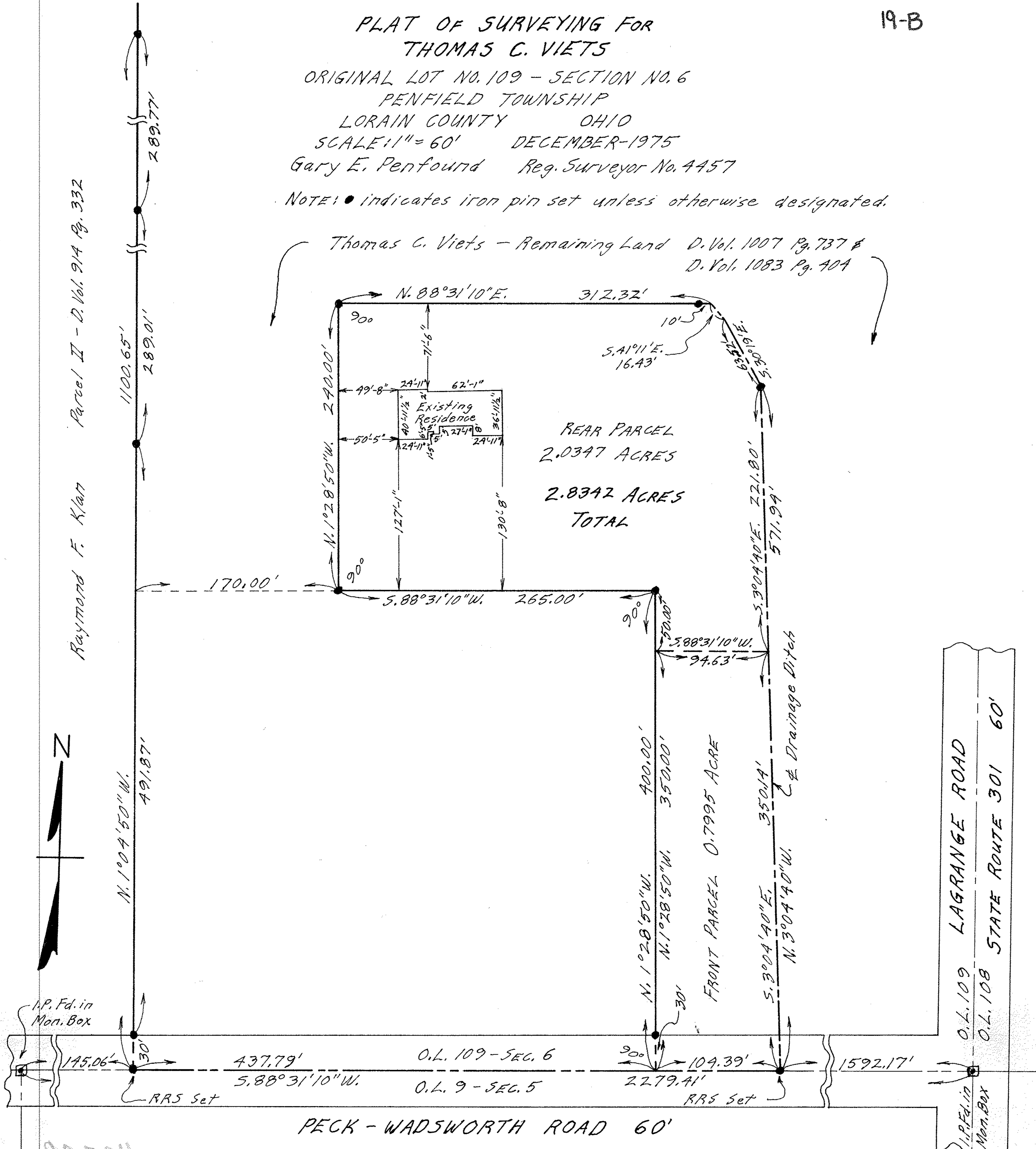

Raymond F. Klam Parcel II - D. Vol. 914 Pg. 332



PECK - WADSWORTH ROAD 60'

LAGRANGE ROAD 60'
STATE ROUTE 301

87254