

S.R.S. Fd. 0.58'  
East of SECTION 5  
SECTION 4

C.E. Penfound Survey  
June 25, 1957

PLAT OF SURVEYS FOR  
JOHN P. & RITA M. ROBERTS  
AND ROBERT L. KING, REALTOR  
DIVISION OF 39.036 ACRES IN  
ORIGINAL LOT NO. 12 SECTION NO. 4  
PENFIELD TOWNSHIP  
LORAIN COUNTY OHIO  
SCALE: 1"=100'  
Gary E. Penfound Reg. Surveyor No. 4457  
OUTLINE SURVEY SEPTEMBER 1970

NOTE: ● indicates iron pin set  
unless otherwise designated.


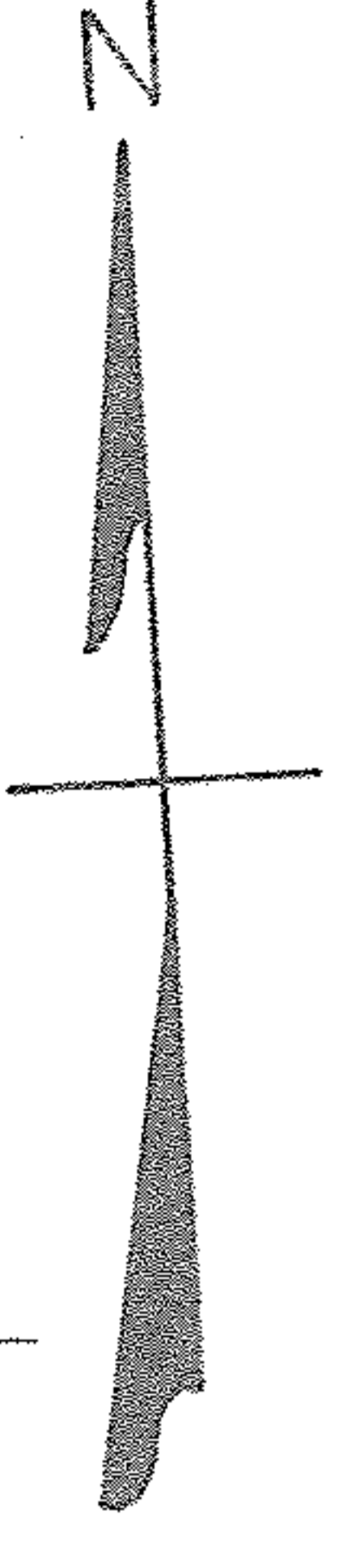

LATTASBURG - ELYRIA ROAD STATE ROUTE 301 (aka LAGRANGE ROAD) 60'

575.34 ft

19.381 ACRES REMAINING  
5000  
(14381)

19-04-012-000-024

500  
NONOSHOS FKY

19-C

19-04-012-000-035

19-04-012-B

SCHMITZ

9.844 ACRES SURVEYED SEPT. 1970

LAWRENCE

Edith J. Mekoleske  
D. Vol. 379 Pg. 451

Frank & C. Ruth Walke  
D. Vol. 646 Pg. 461

Abbie S. & Ralph E. Bowman  
Parcel No. 2

D. Vol. 311 Pg. 446  
Parcel No. 3

Easterly Line L. 12