

NOTES: ● indicates iron pin set.  
○ indicates railroad spike set.

Gary E. Penfound  
Reg. Surveyor No. 4457

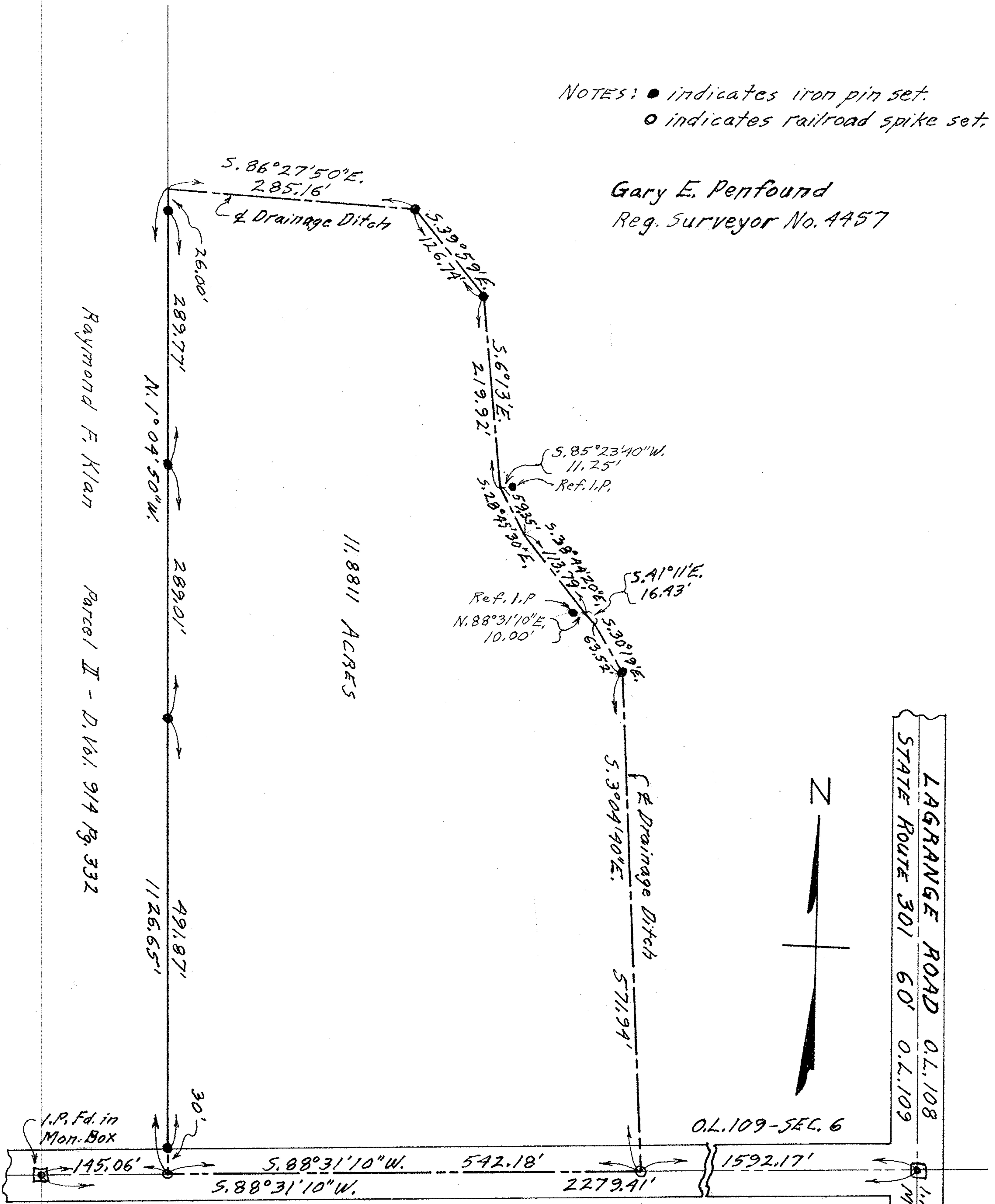

Raymond F. Klan Parcel II - D. Vol. 914 Pg. 332

11.8811 ACRES

LAGRANGE ROAD O.L. 108  
STATE ROUTE 301 60' O.L. 109

PECK-WADSWORTH ROAD 60' O.L. 9 - SEC. 5

PLAT OF SURVEYING FOR  
THOMAS C. & SANDRA B. VIETS  
ORIGINAL LOT NO. 109 - SECTION NO. 6  
PENFIELD TOWNSHIP  
LORAIN COUNTY OHIO  
SCALE: 1"=100' DEC.-1975 & OCT.-1979

21284