

STATE ROUTE 2



MAP of PROPOSED PARCEL SPLIT
 PREPARED FOR JOSEPH & MARJORIE SZABO
 PART of ORIGINAL AMHERST TWP. LOT No. 99
 CITY of AMHERST, LORAIN COUNTY, OHIO
 PART OF P.P. No. (07) 05-00-099-000-105

05-00-099-000-109,110
 05-00-099-C 192,199
 200

42565

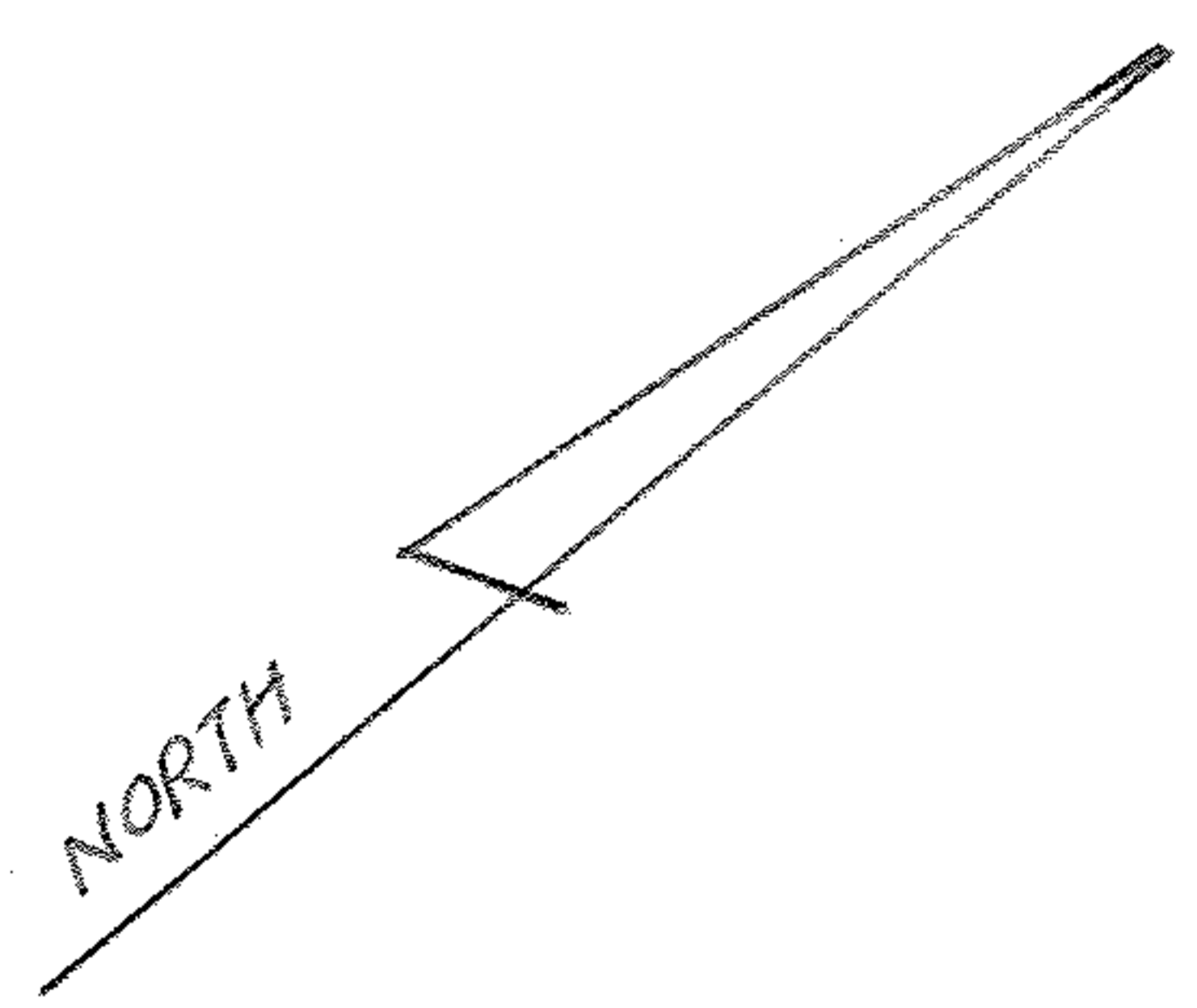

MAGLINCHY & ASSOCIATE
 PROFESSIONAL ENGINEERS AND SURVEYORS
 625 North Woodhill Drive Amherst, OHIO

SCALE: 1" = 50' DRAWN BY: LVM
 DATE: 3/25/91 JOB NO: 918811