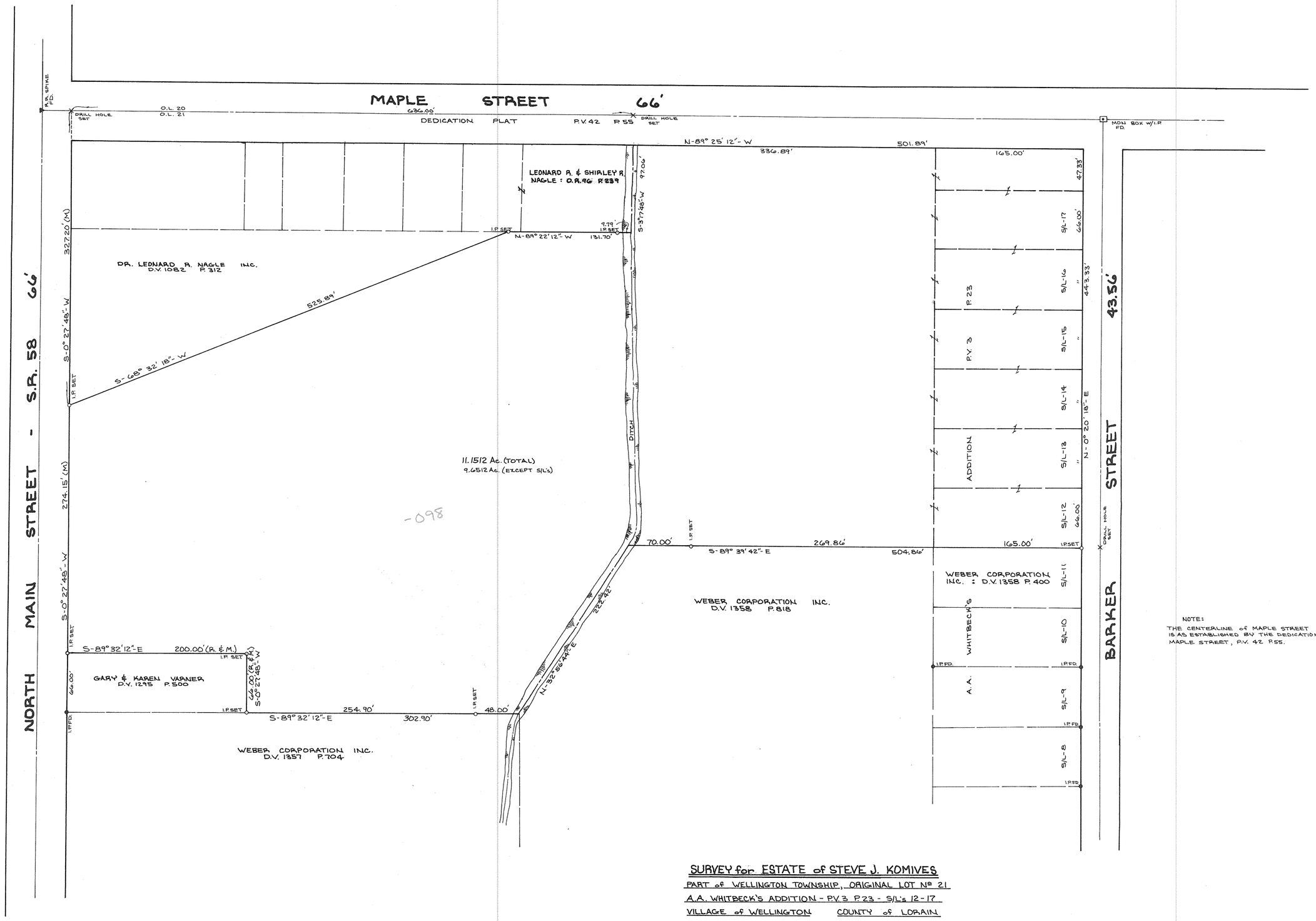

NOTE:
THE CENTERLINE of MAPLE STREET AS SHOWN, IS AS ESTABLISHED BY THE DEDICATION PLAT of MAPLE STREET, P.V. 42 P. 55.

SURVEY for ESTATE of STEVE J. KOMIVES

PART of WELLINGTON TOWNSHIP, ORIGINAL LOT Nº 21
A.A. WHITBECK'S ADDITION - P.V. 3 P. 23 - S/L's 12-17
VILLAGE of WELLINGTON COUNTY of LORAIN
STATE of OHIO

SCALE: 1" = 50' SEPT. 18, 1989

REGISTERED SURVEYOR: ROGGER G. SIMON # 5101

GRAPHIC SCALE: 1" = 50'

PREPARED BY
LAUNDON-SIMON-CAHL & ASSOCIATES INC.
106 MIDDLE AVENUE
ELYRIA, OHIO 44035

240

89-1858

18-00-021-101-098 18-00-021-A