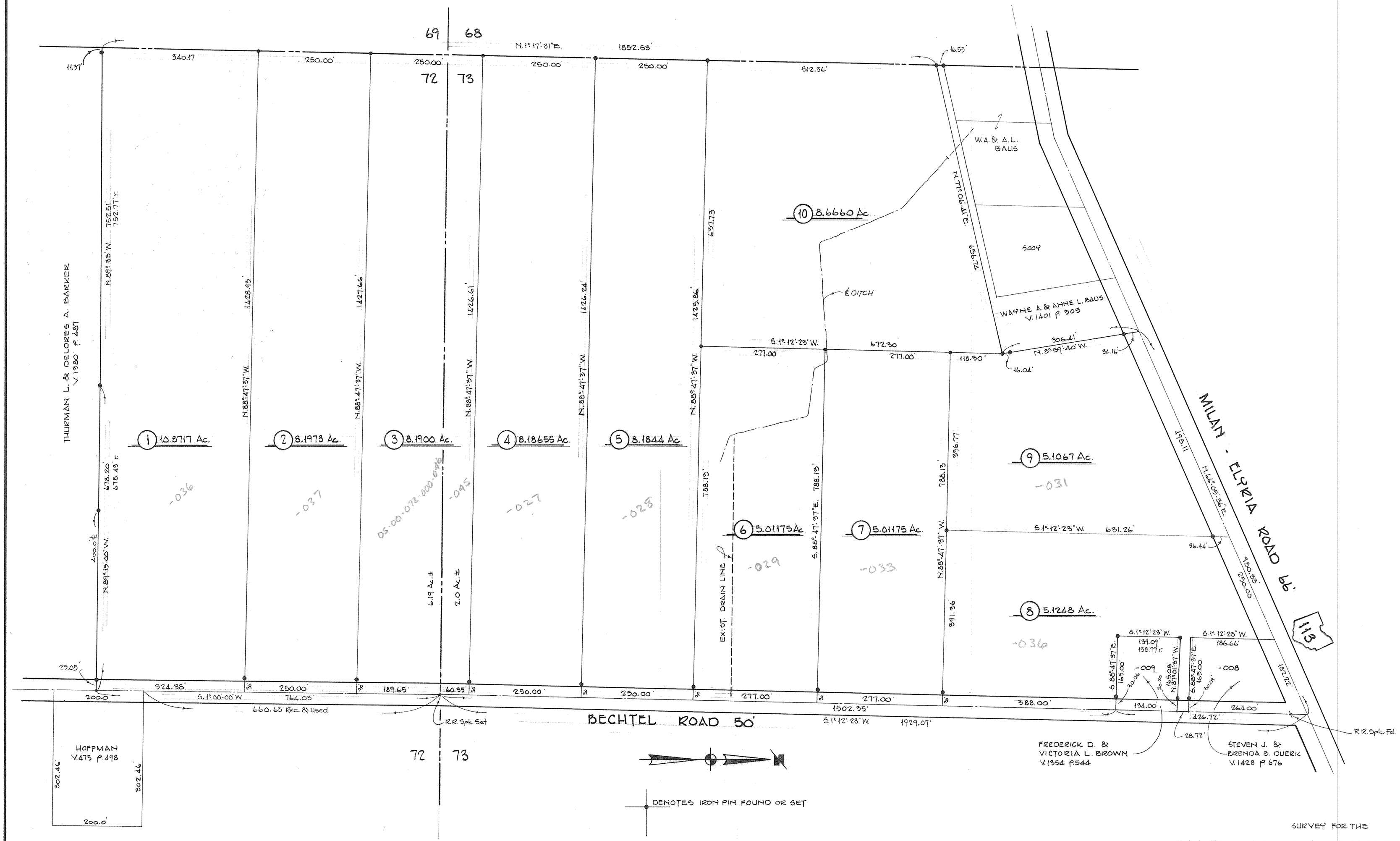

SURVEY FOR THE

ESTATE OF ARTHUR W. & TRESSIE L. SCHMAUCH

PART OF O.L.s 72 & 73 AMHERST TWP. - COUNTY OF LORAIN - STATE OF OHIO

MARCH, 1991 SCALE 1" = 100'

LAUNDON • SIMON • CAHL & ASSOC.
ENGINEERS SURVEYORS
106 MIDDLE AVE. ELYRIA, OHIO 44035
Job No. 91-2009

05-00-072-000
05-00-073-000

05-H

263