

61°-18'00"E. 587.22

N 88° 42' E. 241.92

-021
2.70 AC.

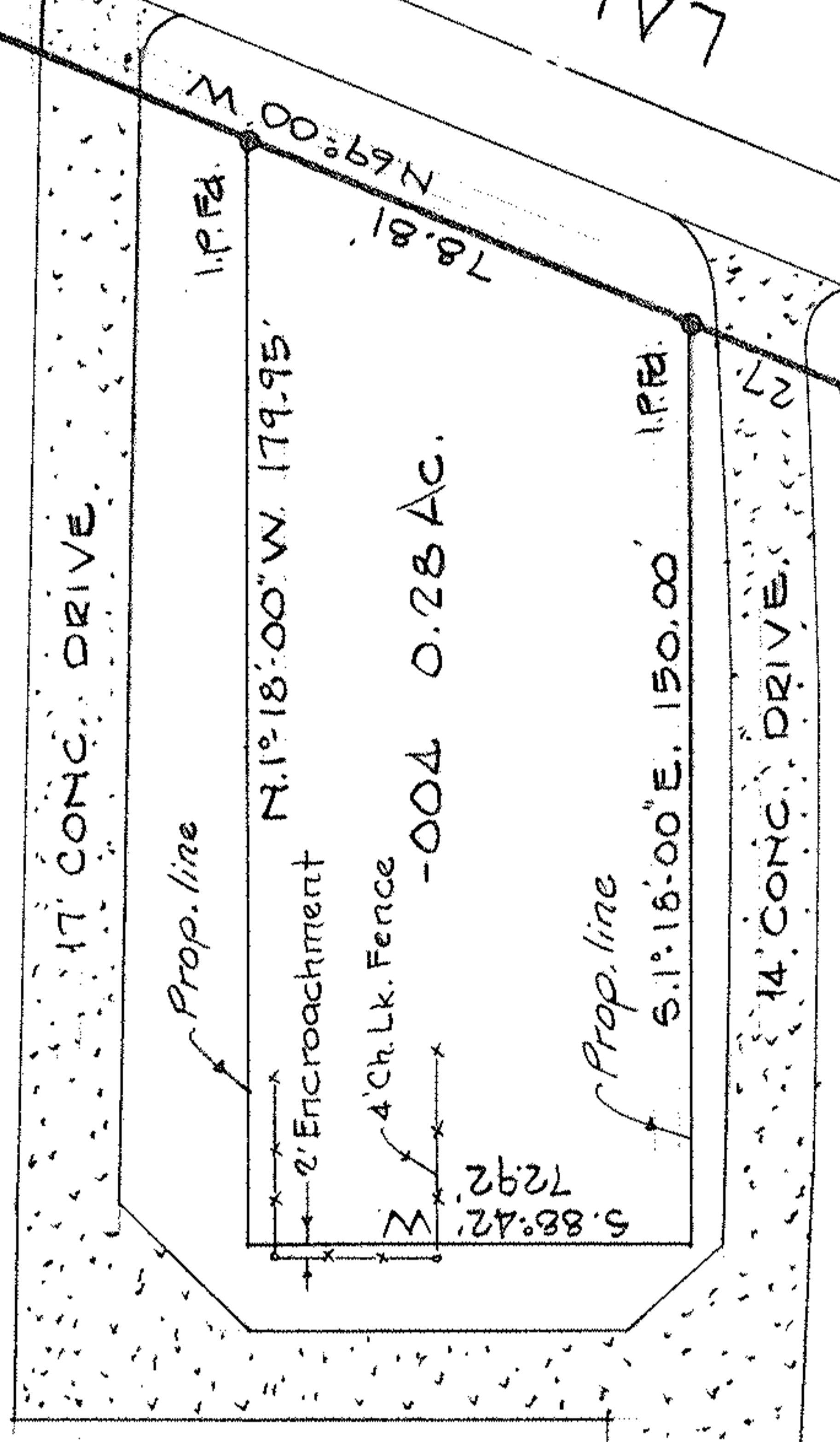
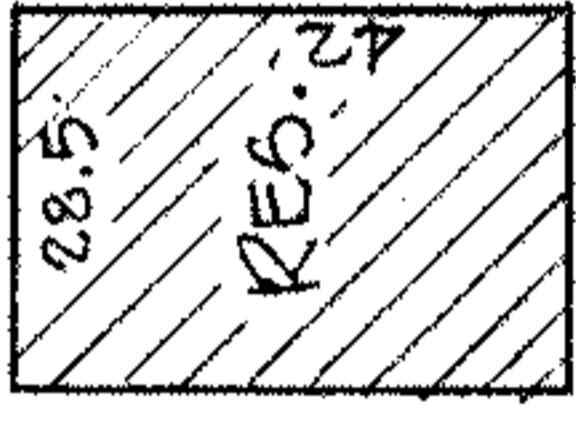

N 1° 18' 00\"/>

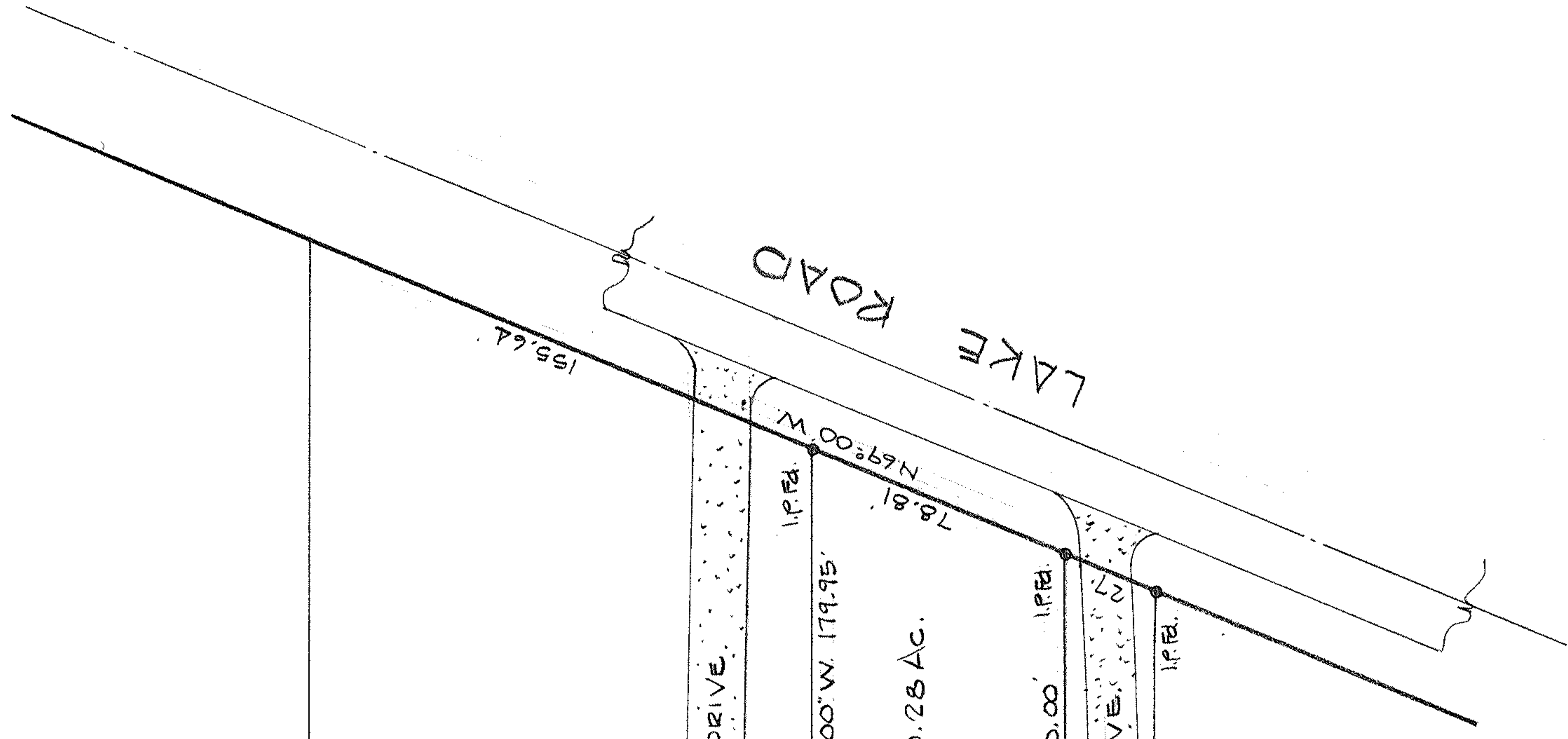

PROPERTY SKETCH

FOR

LORAIN COUNTY BANK

PART OF ORIG. SEC. 19 TOWNSHIP OF AVON
CITY OF AVON LAKE, COUNTY OF LORAIN, STATE OF OHIO

SCALE 1"=40' OCT. 1991

LAUNDON • SIMON • CAHL & ASSOC.
ENGINEERS SURVEYORS
110 MIDDLE AVE. ELYRIA, O. 44035

91-2106

04-00-019-114-055 +.056

260
PHST