

LINCOLN ST. 66'

I.P./M.B. USED  
93.0'

ROOT RD.

DAKOTA AVE. 60'

I.P./M.B. USED

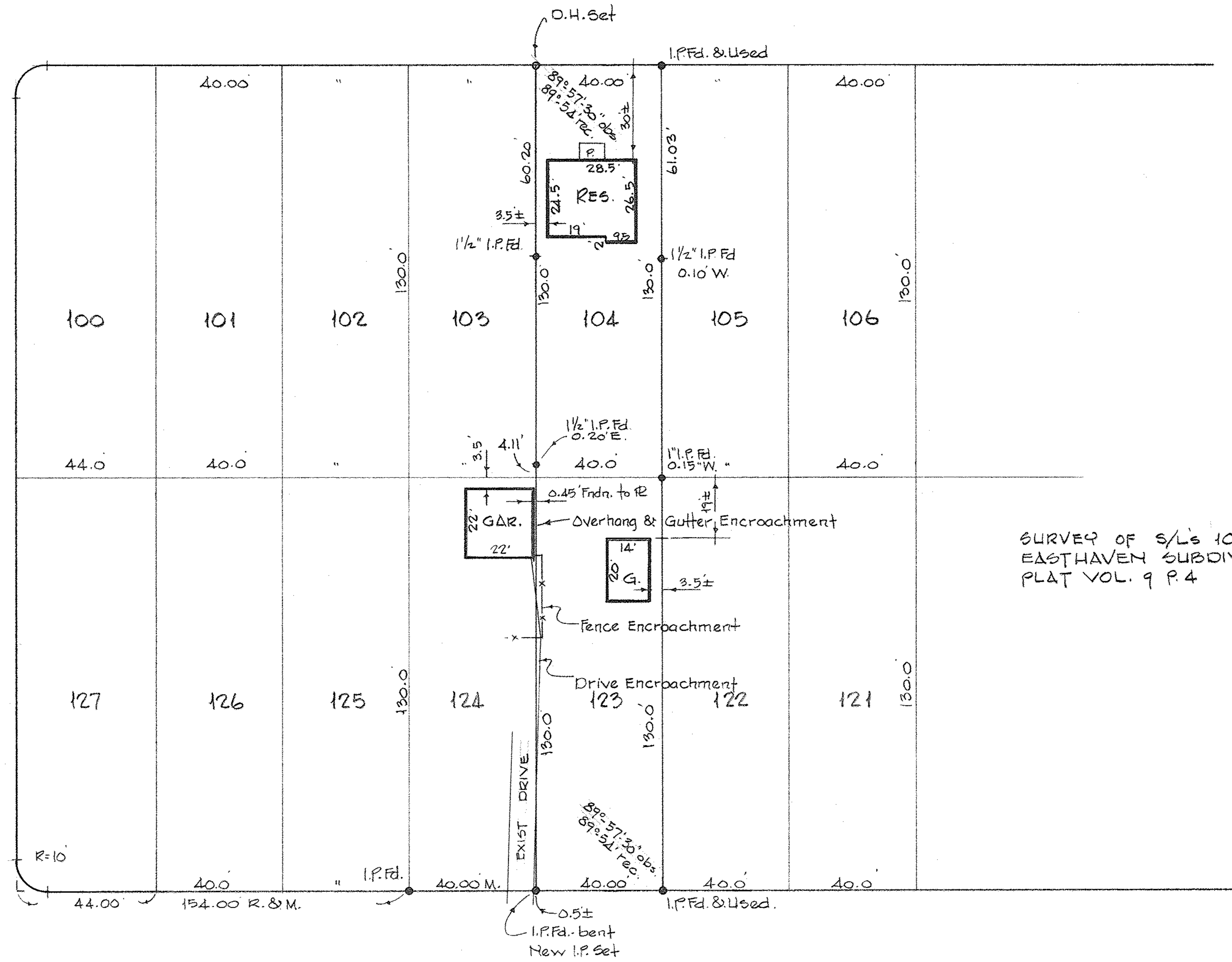

SURVEY OF S/Ls 104 & 123  
EASTHAVEN SUBDIVISION  
PLAT VOL. 9 P. 4



WILSON ST. 60'

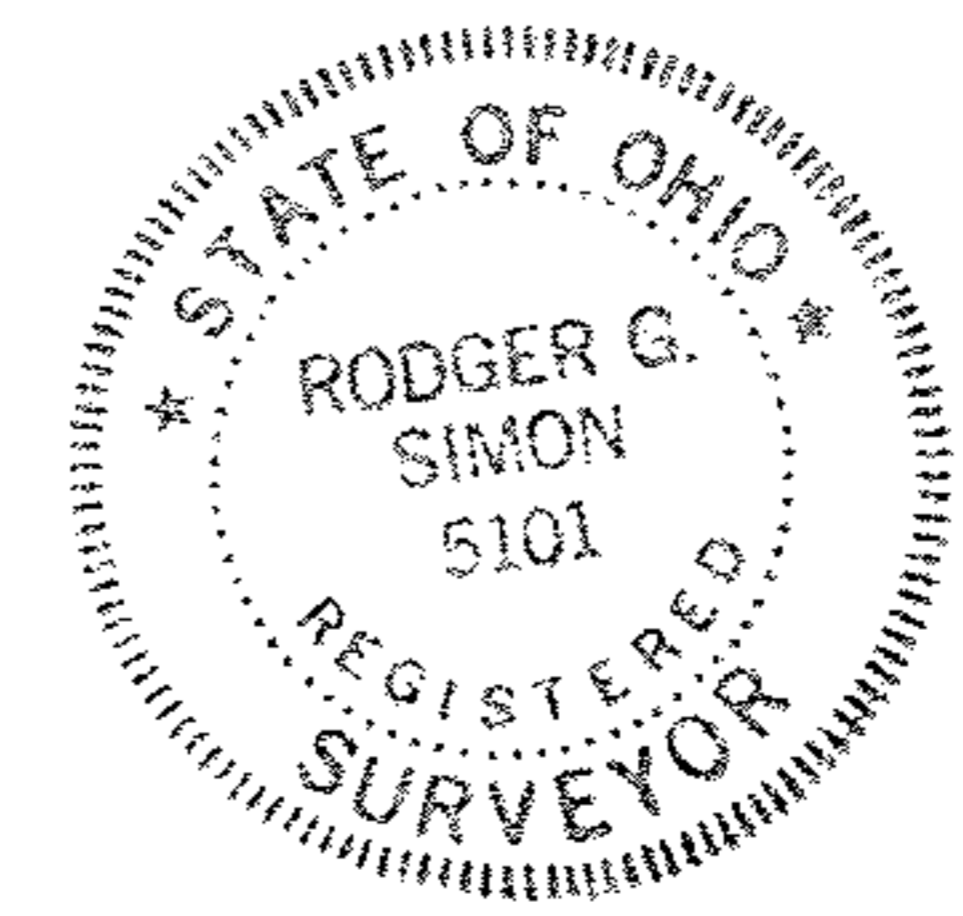

SURVEY FOR  
**JERRY & VIVIAN TUCK**  
 PART of OL. 46 SHEFFIELD TWP CITY OF LORAIN  
 COUNTY of LORAIN STATE of OHIO  
 SCALE 1" = 30' JULY 8, 1991  
 LAUNOON • SIMON • CAHL & ASSOC.  
 ENGINEERS SURVEYORS  
 106 MIDDLE AVE. ELYRIA, O. 44035  
 91-2065

Handwritten initials: JCT

03-00-046-120-005 # -016

259