

NORTH SHOWN IS TO AN ASSUMED MERIDIAN AND USED TO DESCRIBE ANGLES ONLY.

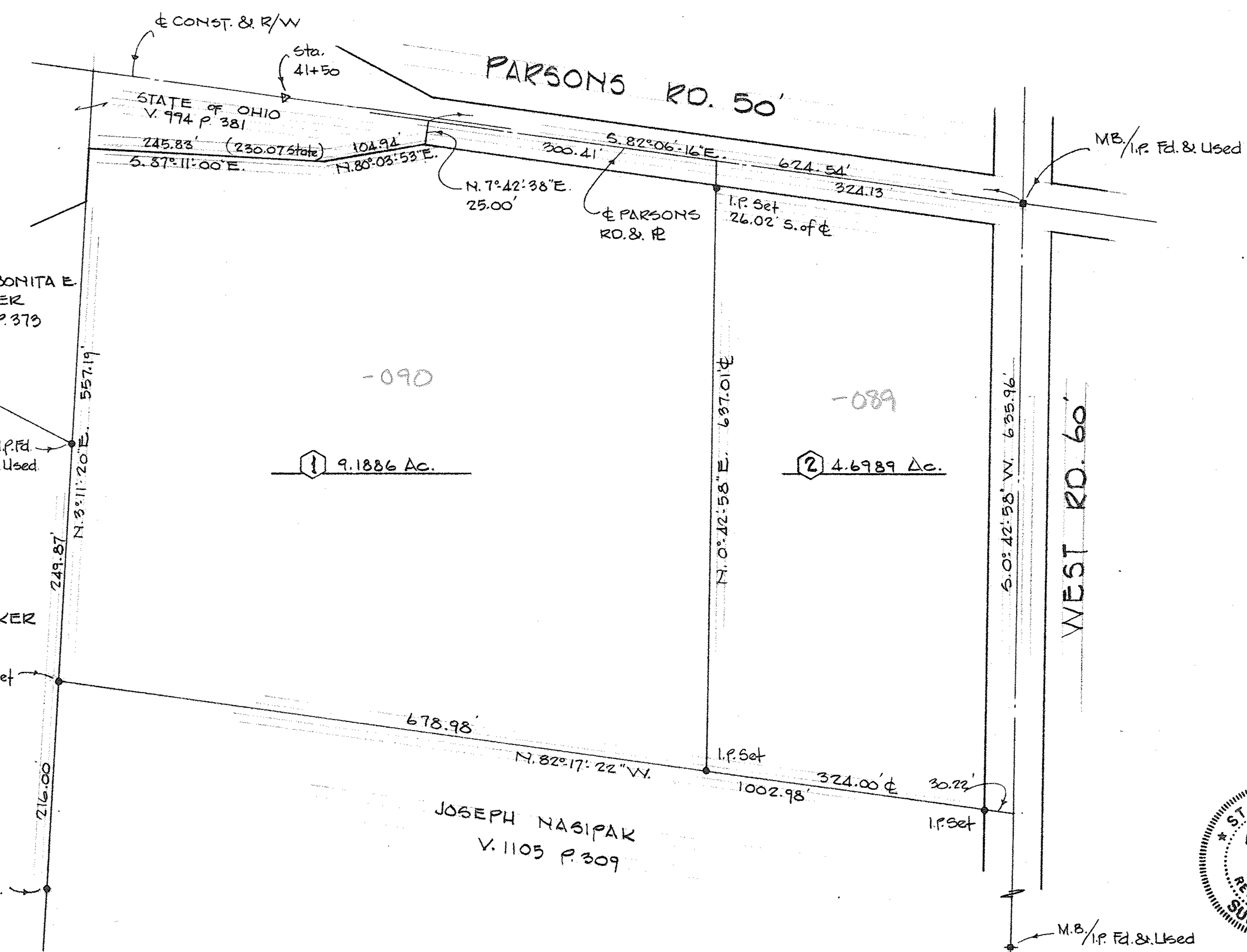

HENRY H. & BONITA E. BROWER  
O.R.V. 41 P. 373

MILTON J. & JEAN BAKER  
V. 917 P. 222

I.P. Fed. & Used

I.P. Set

I.P. Fed. & Used

STATE OF OHIO  
V. 994 P. 381

245.83' (230.07 State)

104.94'

5.87° 11' 00" E

17.85° 08' 53" E

300.41'

5.82° 06' 16" E

624.54'

324.13'

N. 7° 42' 38" E  
25.00'

PARSONS RD. & R.

I.P. Set  
26.02' S. of  $\phi$

MB./I.P. Fed. & Used

WEST RD. 60'

6.0° 42' 55" W. 635.96'

I.P. Set

678.98'

N. 82° 17' 22" W.

1002.98'

324.00'  $\phi$

30.22'

I.P. Set

I.P. Set

M.B./I.P. Fed. & Used

SURVEY FOR  
**JACK & CAROL HOYT**  
PART OF O.L. 99      RUSGIA TOWNSHIP  
COUNTY OF LORAIN      STATE OF OHIO  
SCALE 1"=100'      JUNE 1991

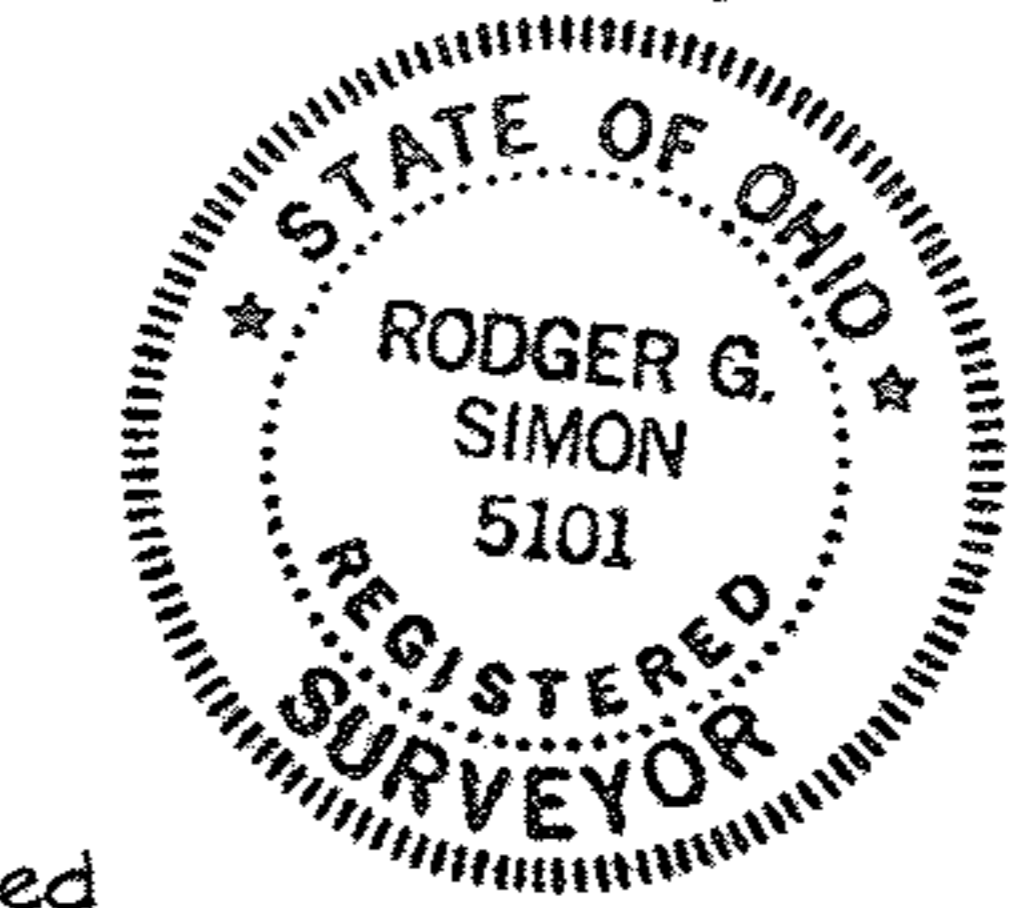
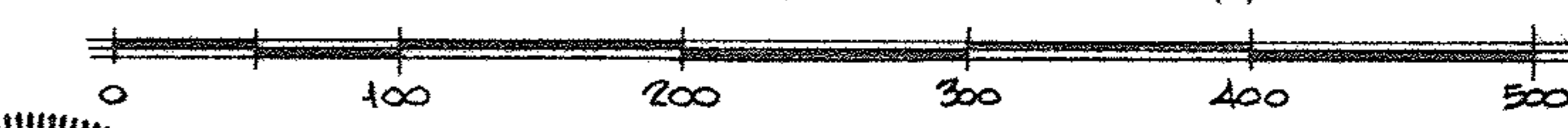

LAUNDON • SIMON • CAHL & ASSOC.  
ENGINEERS SURVEYORS  
106 MIDDLE AVE. ELYRIA, O. 44035  
(216) 322-7625      Job No: 91-2043

09-00-099-000-089 & -090  
09-00-099-B

19957