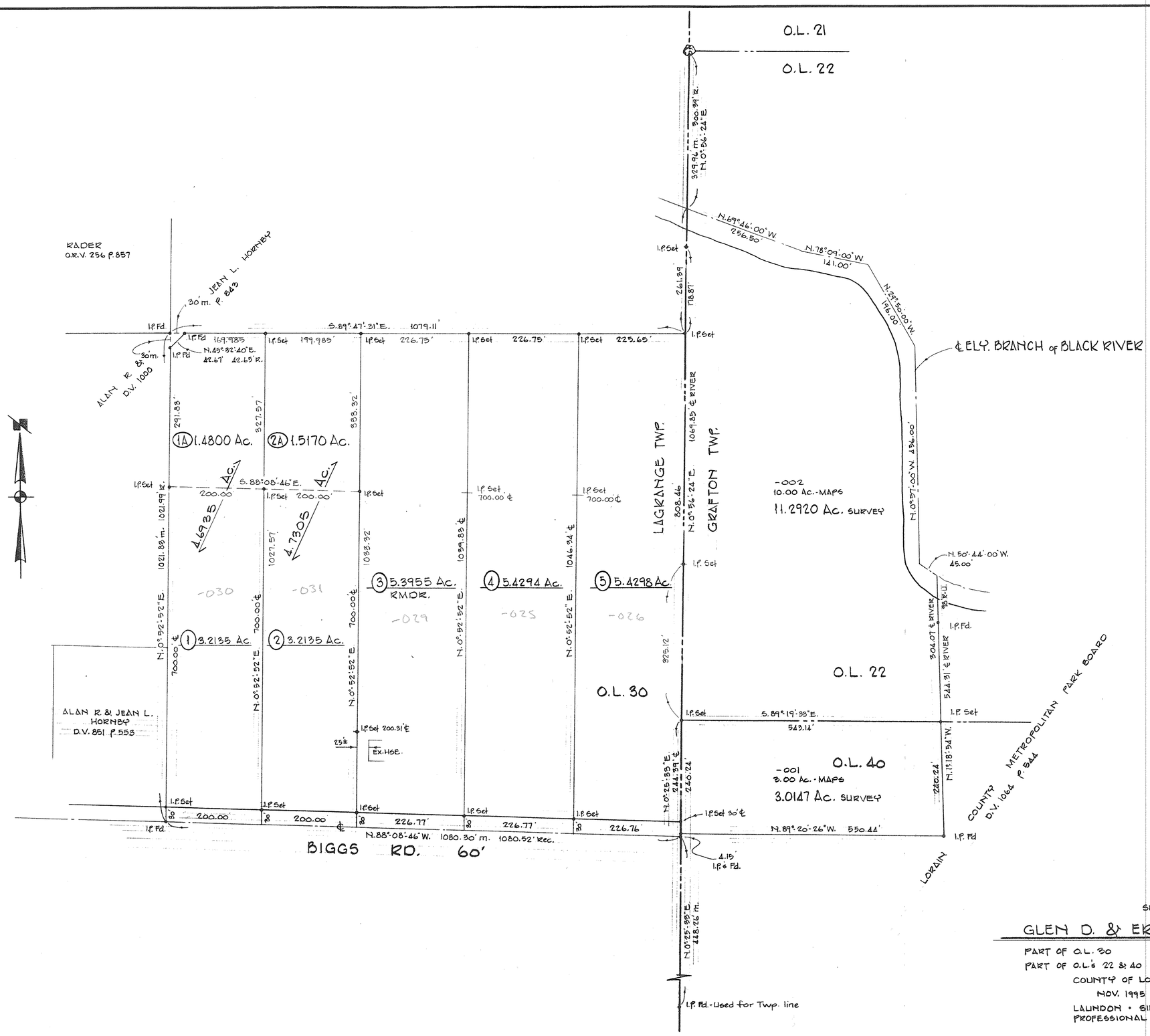

SURVEY FOR

GLEN D. & ERIC D. HOVATTER

PART OF O.L. 30 — TOWNSHIP OF LAGRANGE

PART OF O.L.'S 22 & 40 — TOWNSHIP OF GRAFTON

COUNTY OF LORAIN — STATE OF OHIO

NOV. 1995 — SCALE 1" = 100'

LAUNDON • SIMON • CAHL & ASSOC.
PROFESSIONAL LAND SURVEYORS

REV. 1-2-96 PCL'S 1A, 2A & 3 R.G.S.

95-2779 — FB. 238 P. 1,2+3

15-00-030-000-025, -030, -026, -031, -029

15-D

328

7828