

SURVEY  
 OF PART OF  
 ORIGINAL RIDGEVILLE TWP.  
 LOT NO. 41  
 CITY OF N. RIDGEVILLE COUNTY OF LORAIN  
 STATE OF OHIO

PREPARED FOR:  
 FRANK J. AND DOROTHY A. MASNY  
 6050 OTTEN RD.  
 N. RIDGEVILLE, O

PREPARED BY:  
 HAPONEK AND ASSOC. INC.  
 ENGINEERS AND SURVEYORS  
 N. RIDGEVILLE, O

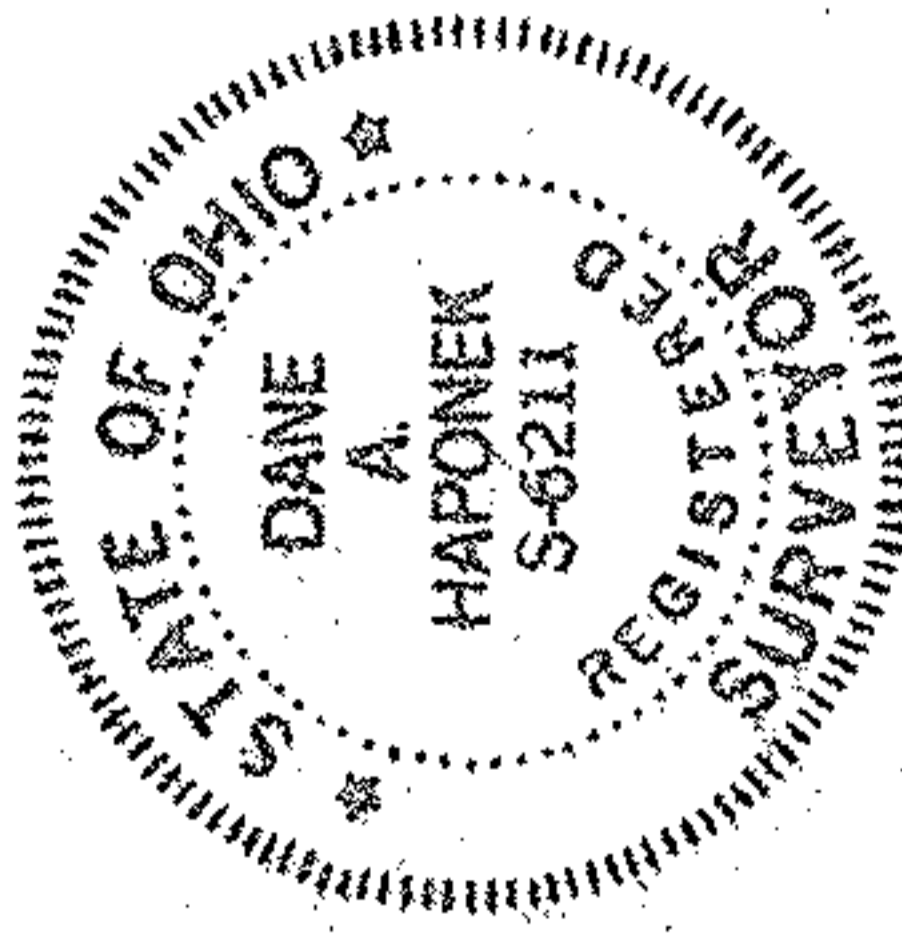

ROBERT R. HELEN &  
 ATSBERGER  
 DV 1366 / 786



DATE: JULY 1989  
 SCALE: 1"=100'



OTTEN RD 60

#18572

APPROVED
LORAIN CO.
MAP DEPT.
DATE 8-9-89
PAGE 7-A
BY: [Signature]
VOID AFTER 18572

07-00-041-000-058