

NORTH

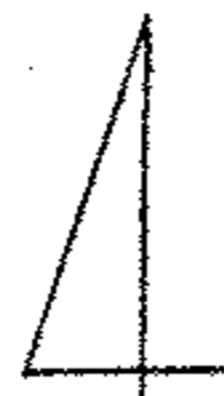

SCALE

1" = 200'

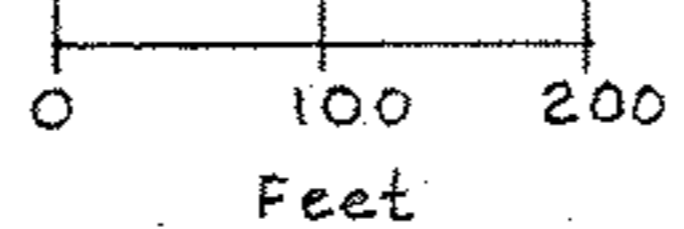

LEGEND:
 O: Denotes Iron Pipes or Iron Rods Found or Set
 □: Denotes Monument Box Found with Iron Rod



NOTE:
 "Memorandum of Lease and Option Russell, Beverly Schmalz with Voice Stream PCS II Corp. recorded 2002-0835147, 6/1/2002, Lorain Co. Records.
 "Access and Utility Easement includes Easement area description shown as EXHIBIT "B", 3/4/2002

02742
 APPROVED
 LORAIN CO.
 MAP DEPT
 DATE 9-24-01
 PAGE 1-I
 BY J.H.H. Field
 #09-02742

01-00-064-000-036
 076
 01-00-065-000-026
 003
 -005 002
 11.78A 009
 01-20-026-000-015
 Patricia Leimbach, Tr.
 2005-0102933

PARCEL "A" 55.6446 Ac. (SPLIT)
 PARCEL "B" 56.7850 Ac. (REMAINDER)
 PRIOR DEED REFERENCE: 2005-0108716

MAP OF SURVEY MADE
 Part of Original Brownhelm Twp.
 Lots No. 64, 65, and 26 Surplus
 Gore Strip, Lorain County, Ohio.
 Requested by Russell Schmalz
 JULY 2009

Charles P. Waryu 7/10/2009
 Charles P. Waryu,
 Registered Surveyor No. 5029