

Scale 1" = 50'

April 11, 2009

Line	Bearing	Distance
4	S 88°42'14"W	33.86'
5	S 88°42'14"W	33.86'
6	S 88°42'14"W	33.86'

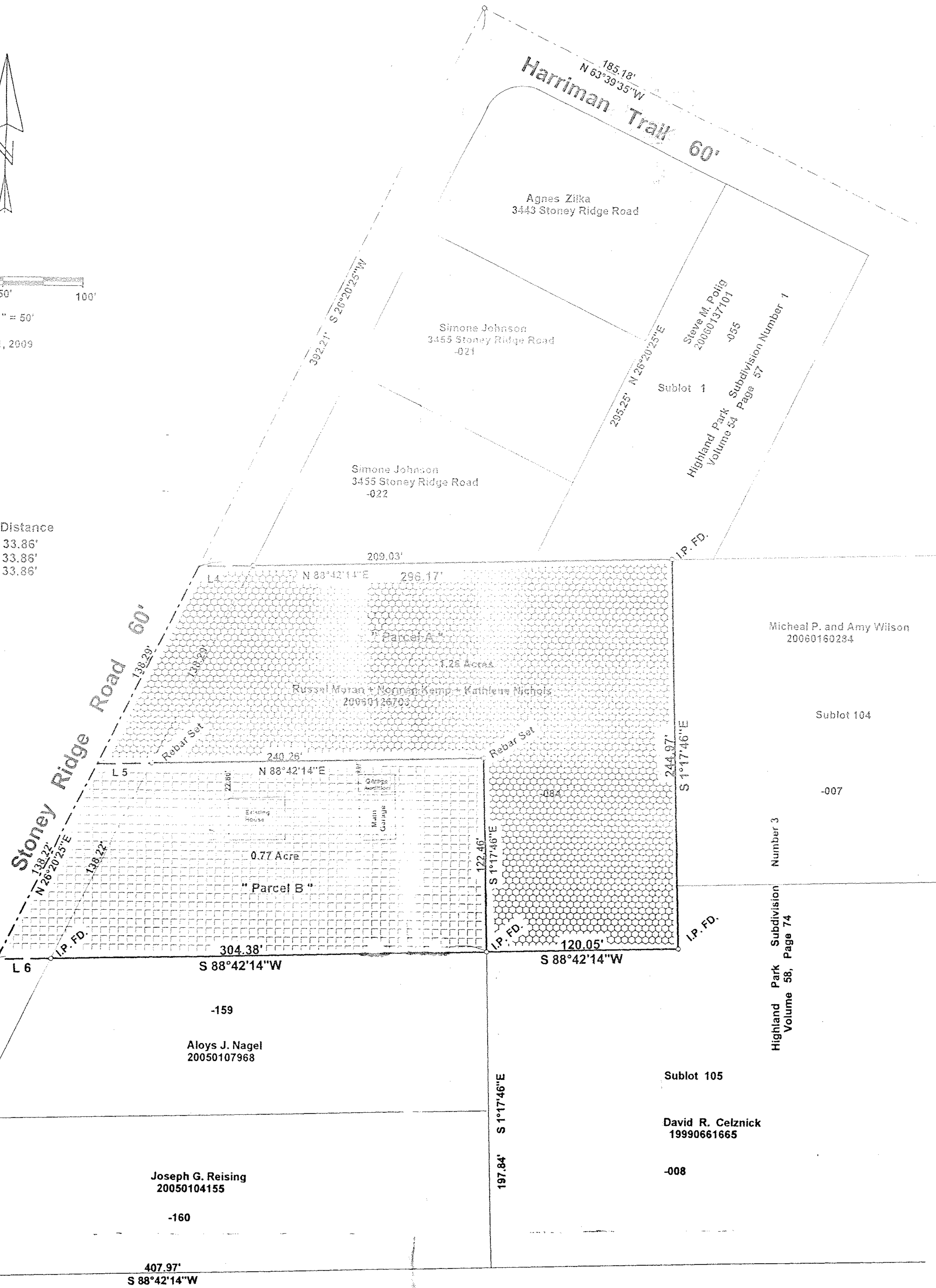

Being known as part of Original Avon Township Section 11, Now in the City of Avon, County of Lorain, in the State of Ohio, and Also known as Lorain County Tax Map Number 04-00-011-108-084.

Note: Only copies signed with Red Ink shall be considered Valid.

Patrick A. McGannon
Patrick A. McGannon P.S. 7154

Prepared for Kurt Schatschneider of 3825 Long Road, Avon, Ohio, 44011.

Note: Bearings shown are to an assumed meridian and are used to describe angles only.

Boundary Survey
Patrick A. McGannon
Registered Professional Surveyor

1731 Gettysburg Drive, Lorain, Ohio 44053 (440)-2822712



02743

APPROVED
LORAIN CO.
MAF DEPT

DATE 9-29-09
04-00-011-108-084
PAGE 4:00-011-11

BY JHAFeld
09-02743