

PLAT OF SURVEY FOR
 BROTHERTON DISPOSAL
 PREMISES KNOWN AS
 THE FORD ROAD DUMP
 ORIGINAL LOTS NOS. 20 & 21
 BRACE TRACT ELYRIA TWP.
 ELYRIA CITY
 LORAIN COUNTY OHIO
 SCALE: 1"=100' 1964-1965
 Gary E. Penfound
 Reg. Surveyor No. 4457

NOTE: ● indicates iron pin set
 unless otherwise designated.

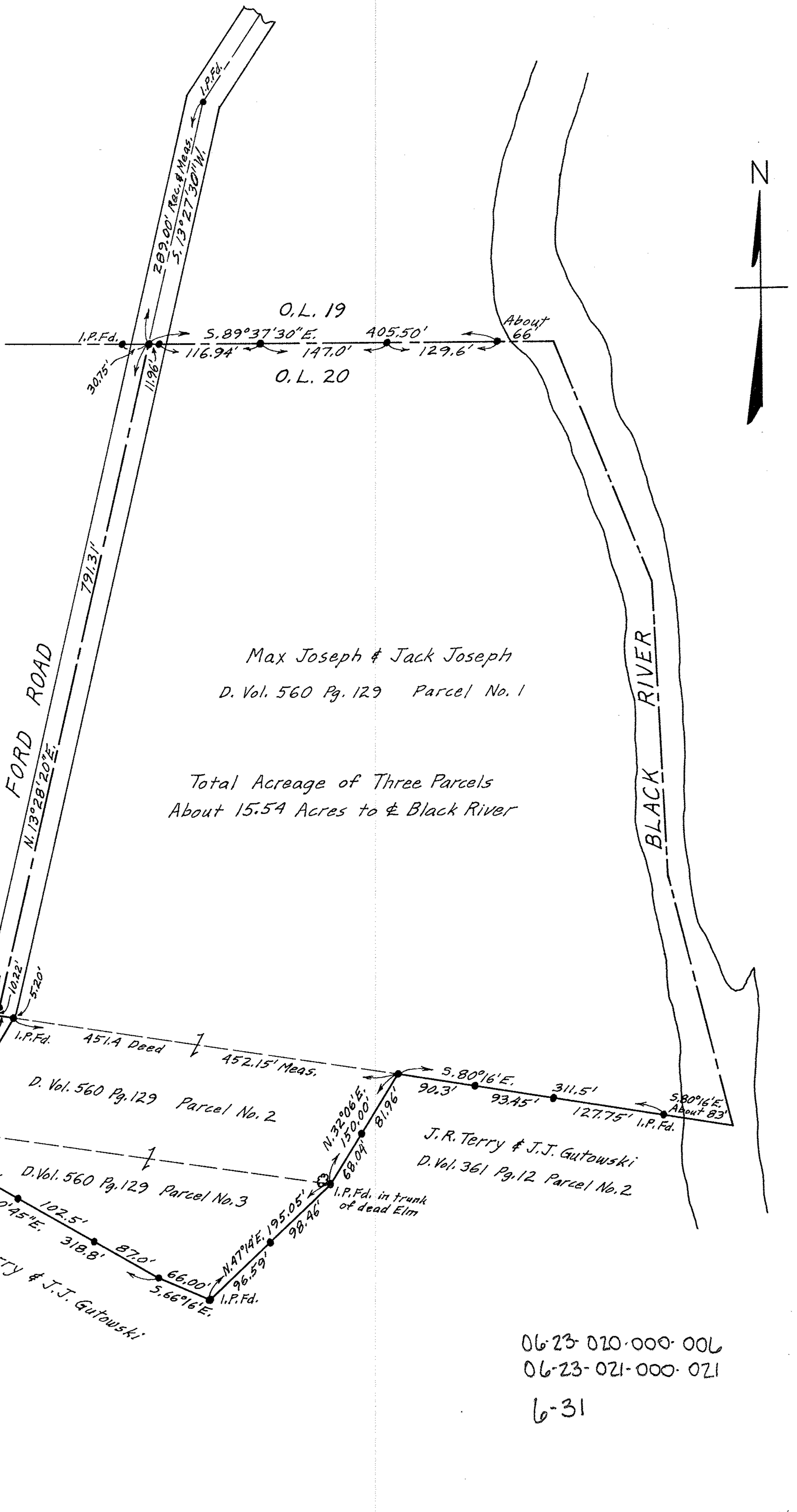

Max Joseph & Jack Joseph
 D. Vol. 560 Pg. 129 Parcel No. 1

Total Acreage of Three Parcels
 About 15.54 Acres to & Black River

J.R. Terry & J.J. Gutowski
 D. Vol. 361 Pg. 12 Parcel No. 2

06-23-020-000-006
 06-23-021-000-021

6-31