

08-12-012-000-039
8-E

P.P.# 08-12-012-000-026
P.P.# 08-12-012-000-002

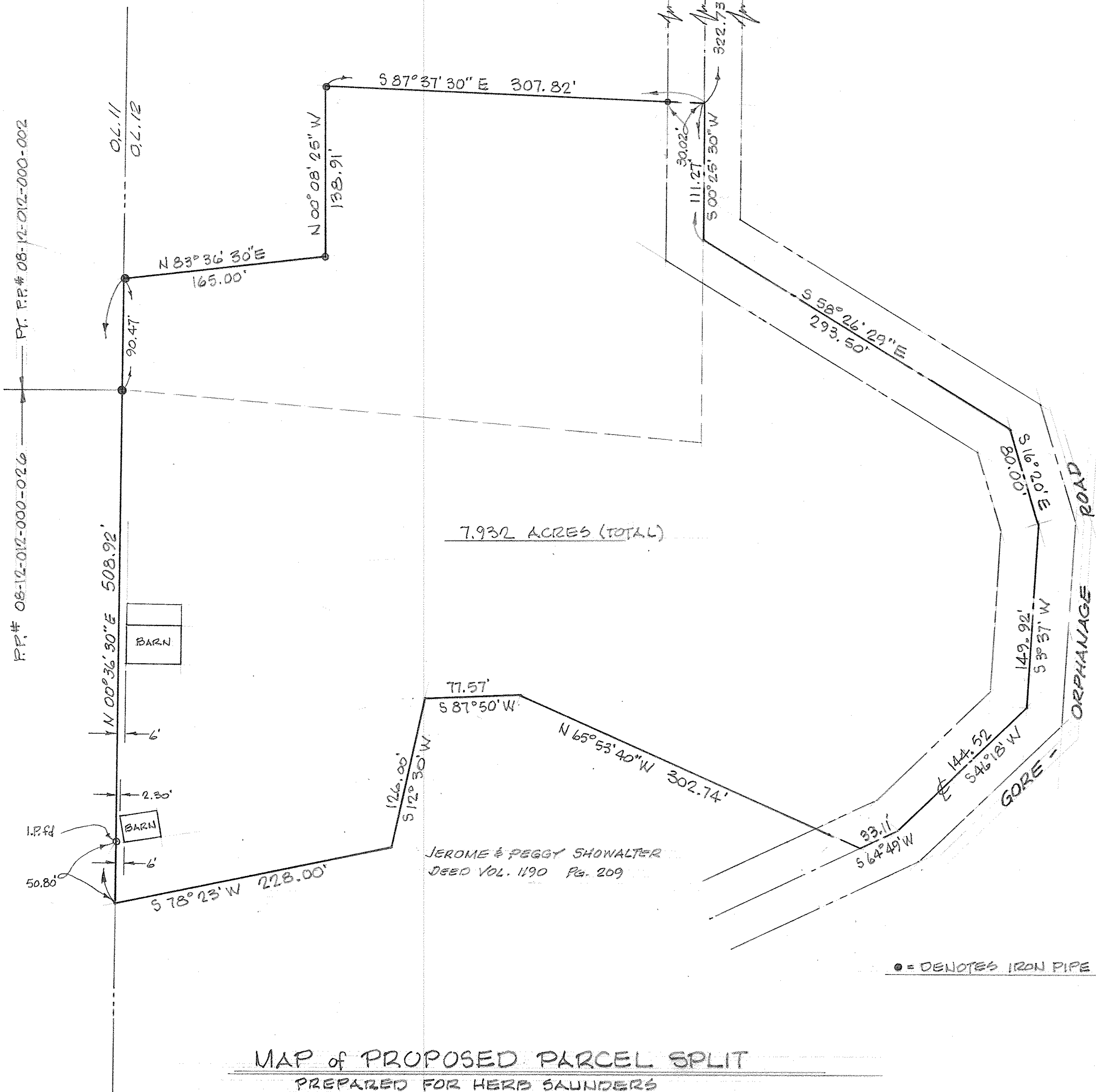

MAP of PROPOSED PARCEL SPLIT

PREPARED FOR HERB SAUNDERS

PART of ORIGINAL HENRIETTA TWP. LOT 12, TRACT 12
TOWNSHIP of HENRIETTA LORAIN COUNTY OHIO

McGLINCHY & ASSOCIATES INC.
PROFESSIONAL ENGINEER & SURVEYORS
110 1/2 MIDDLE AVE. ELYRIA OHIO
APRIL, 1981 #B16688