

Harvey J. & Helen D. Lyndes

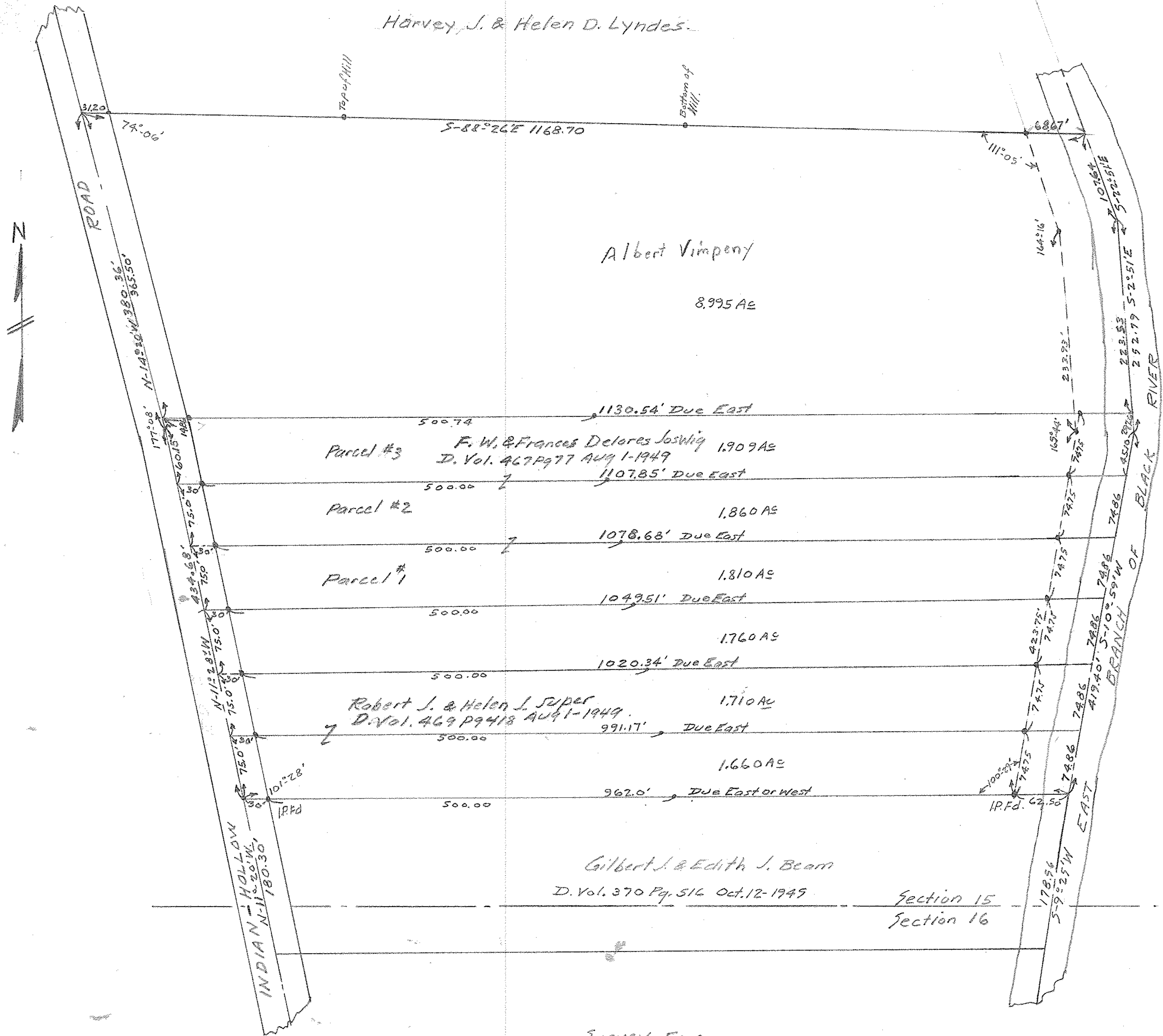

Survey For
 J. E. & Erma L. Jackson
 Sec. 15 Carlisle TWP.
 LORAIN COUNTY OHIO
 Scale 1"=100 FT. April 1948
 C.E. Penfound Registered Surveyor.

Note :- Iron Pins found or Set Shown thus *