

PLAT OF SURVEY FOR  
 ROBERT H. WYLER, JR. & VIRGINIA WYLER  
 ORIGINAL LOT 2 - TRACT 12 - HENRIETTA TOWNSHIP  
 LORAIN COUNTY OHIO  
 SCALE: 1" = 100'  
 Gary E. Penfound Reg. Surveyor No. 4457  
 JULY-1975

Edward L. & Mamie F. Gall  
 D. Vol. 897 Pg. 212

Edward L. & Mamie F. Gall  
 D. Vol. 766 Pg. 98

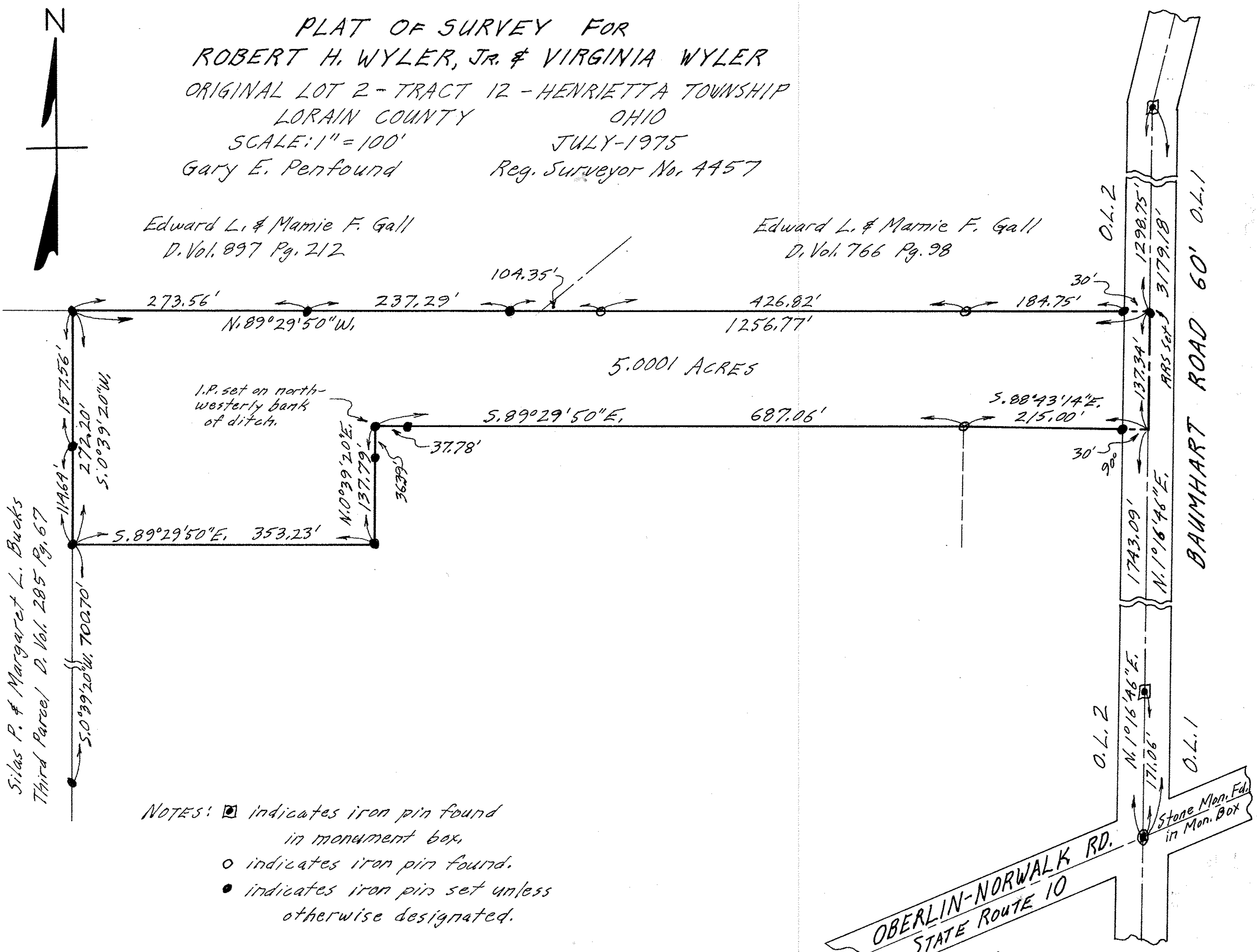

Silas P. & Margaret L. Bucks  
 Third Parcel D. Vol. 285 Pg. 67

- NOTES:
- ◻ indicates iron pin found in monument box
  - indicates iron pin found.
  - indicates iron pin set unless otherwise designated.

