

PLAT OF SURVEYS FOR
 JOHN & PATRICIA MANZO, et al
 ORIGINAL LOTS 93 & 103 - RUSSIA TWP.
 LORAIN COUNTY OHIO
 SCALE: 1" = 100' MAY - 1981

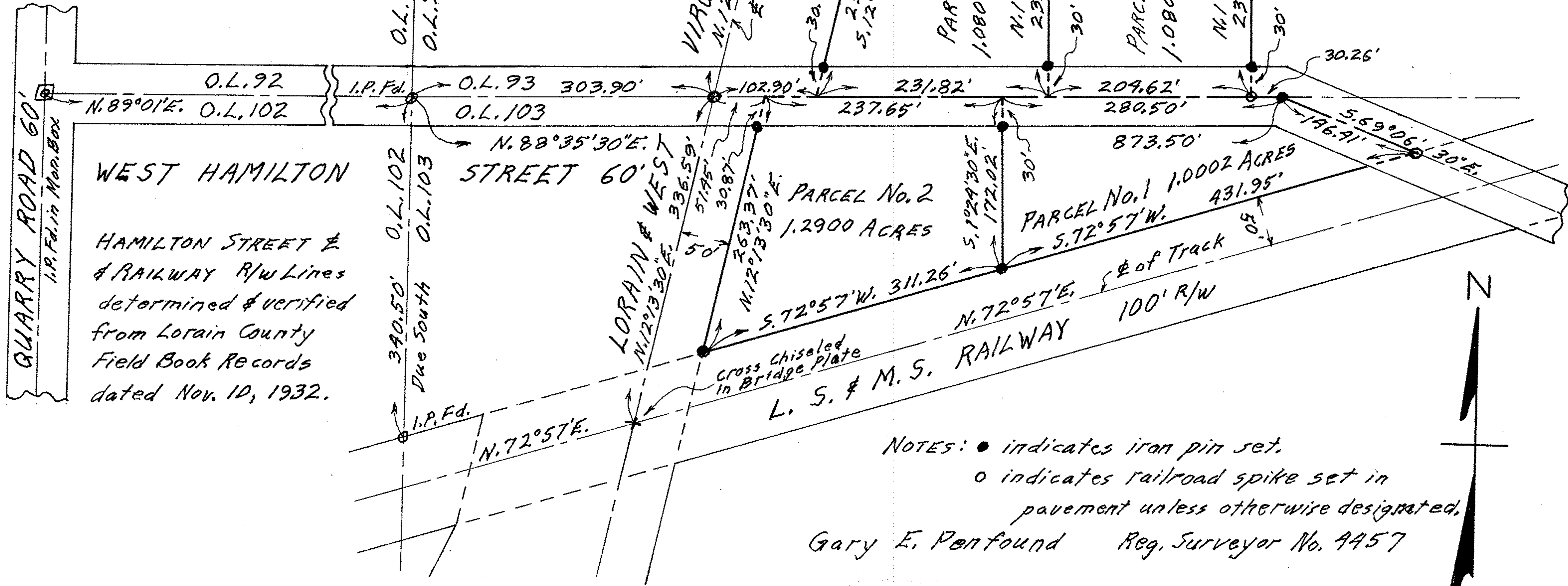

WEST HAMILTON
 HAMILTON STREET &
 RAILWAY R/W Lines
 determined & verified
 from Lorain County
 Field Book Records
 dated Nov. 10, 1932.

NOTES: ● indicates iron pin set.
 ○ indicates railroad spike set in
 pavement unless otherwise designated.

Gary E. Penfound Reg. Surveyor No. 4457

09-00-103-000-014, -015 9-00-105-12
 09-00-093-000-033, -034 9-00-093-A 09-00-093, 103