

Josephine Saxton Dudley
 C/T Vol. 335 Pg. 610

Deforest J. & Esther Wood
 D. Vol. 366 Pg. 125

Henry Taylor
 D. Vol. 1009 Pg. 513

3.5506 ACRES

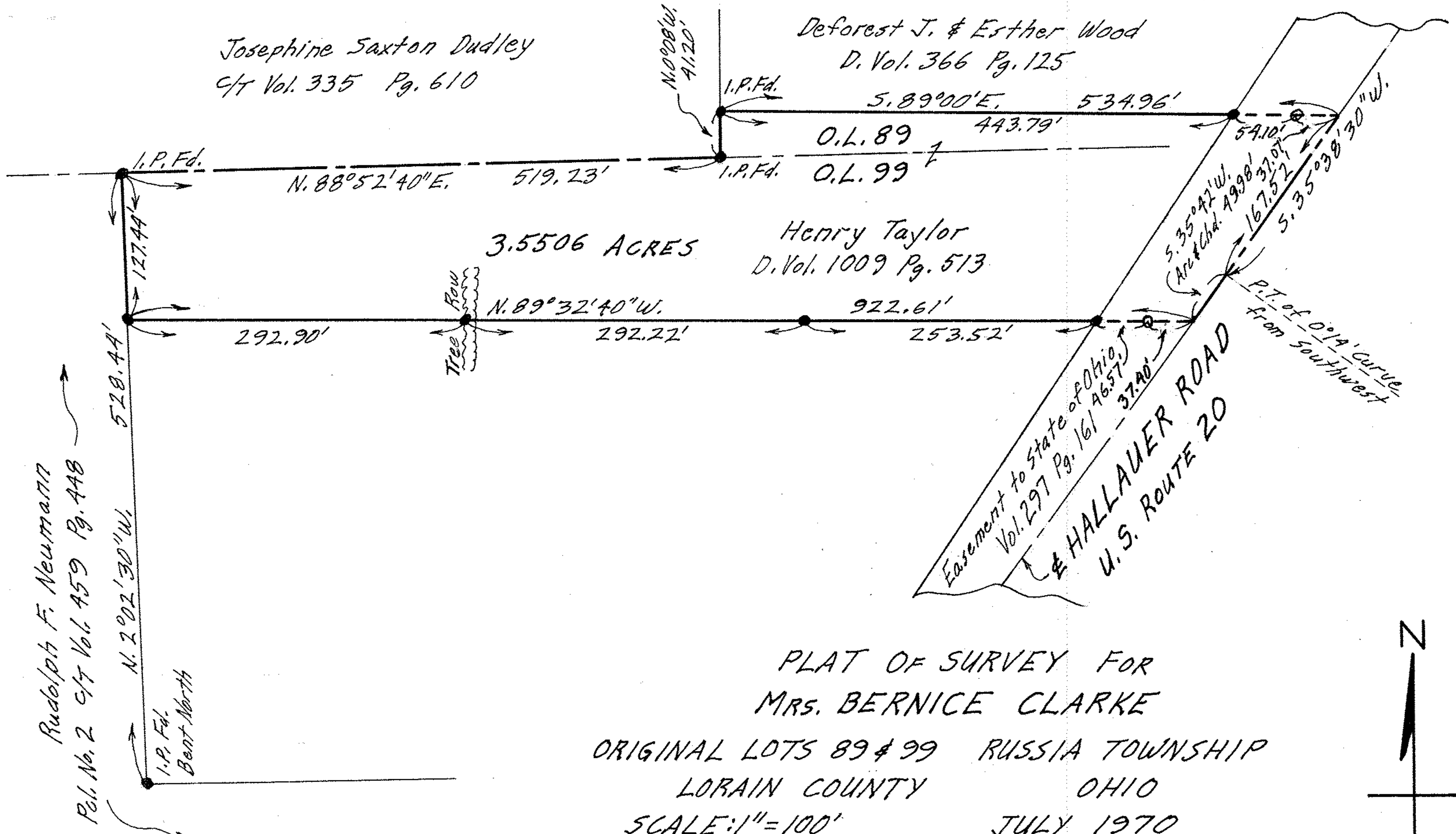

Rudolph F. Neumann
 Pl. No. 2 C/T Vol. 459 Pg. 448

I.P. Fd.
 Bent North

Tree Row

Easement to state of Ohio,
 Vol. 297 Pg. 161
 & HALLAUER ROAD
 U.S. ROUTE 20

P.T. of 0.14' curve
 from southwest

PLAT OF SURVEY FOR
 MRS. BERNICE CLARKE

ORIGINAL LOTS 89 & 99 RUSSIA TOWNSHIP
 LORAIN COUNTY OHIO

SCALE: 1" = 100' JULY 1970

Gary E. Penfound Reg. Surveyor No. 4457

SURVEY MARKERS RELOCATED JULY 3-1979.

NOTE: ● indicates iron pin set
 unless otherwise designated.
 ○ indicates railroad spike set.

9-00-099-B
 09-00-099-000-002

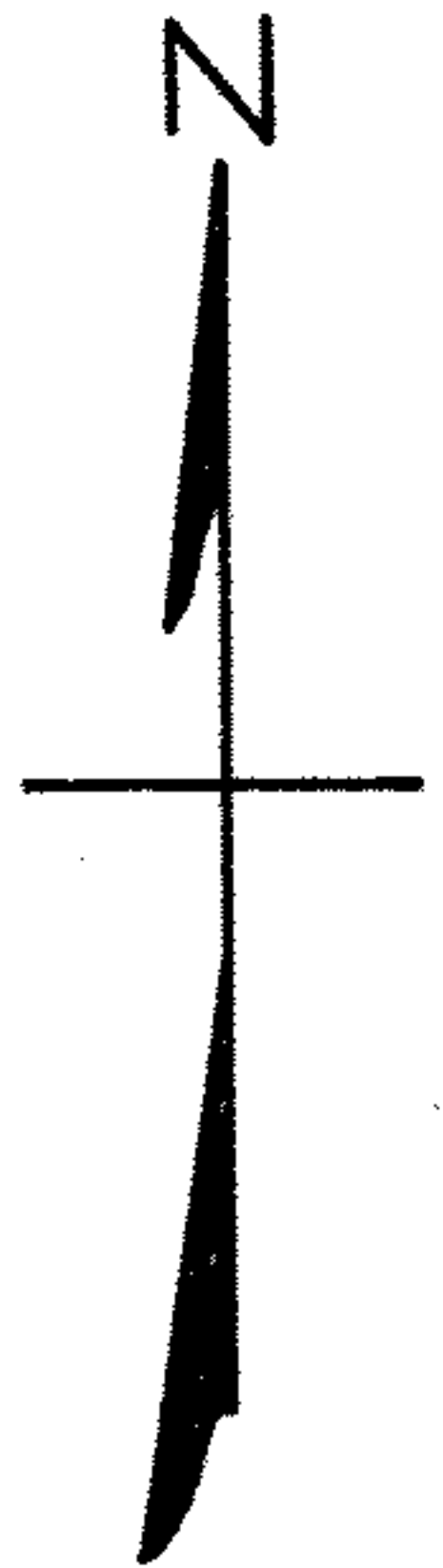

09-00-089,099