

STATE ROUTE 83  
AVON - BELDEN ROAD 60' ORIG. R/W



12.6217 ACRES

Jacob & Iva Phillips  
Second Parcel  
D. Vol. 351 Pg. 67

Orien F. & Mary E. Matheny  
D. Vol. 1005 Pg. 223

37.38'  
I.P. Fd.  
Leaning

Richard W. & Helen T. Glascoe  
D. Vol. 925 Pg. 317

NOTES: ○ indicates iron pin found.  
● indicates iron pin set.

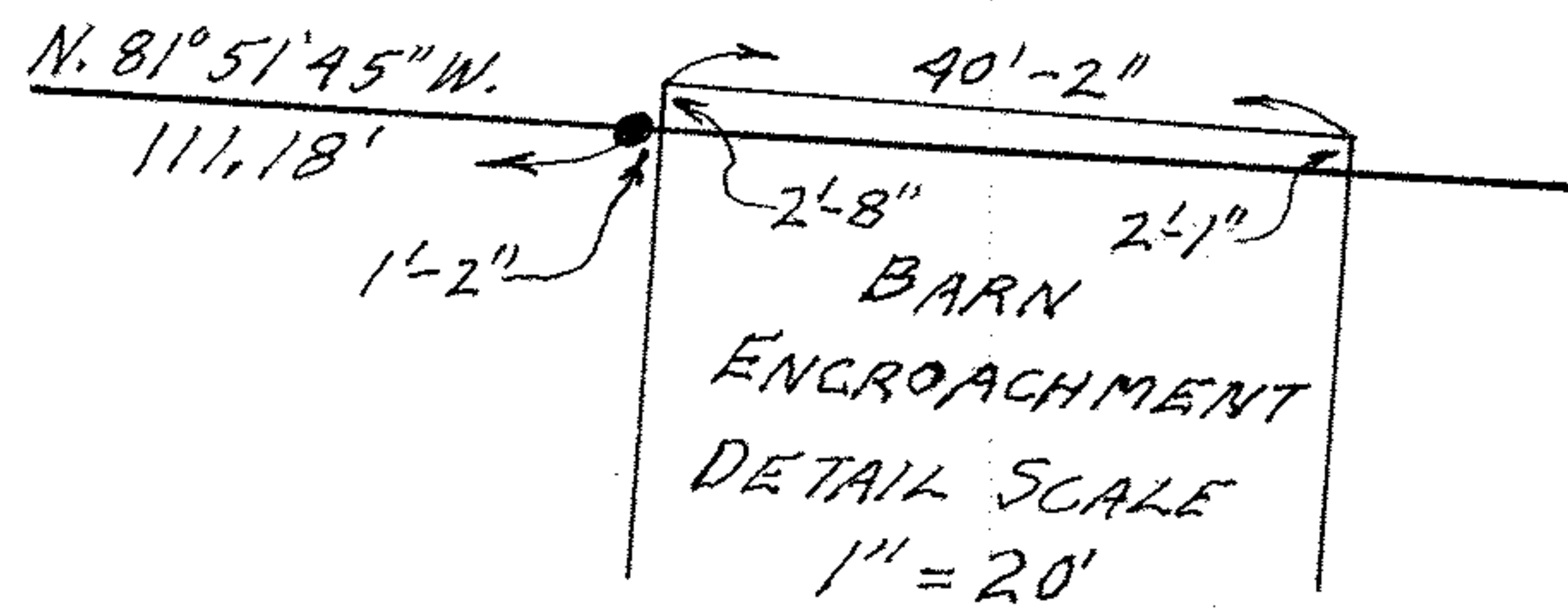

PLAT OF SURVEY FOR  
JOSEPH G. & ELSYE M. BITTNER  
ORIGINAL LOT NO. 49 - EATON TOWNSHIP  
LORAIN COUNTY OHIO  
SCALE: 1" = 100' MAY - 1977  
Gary E. Penfound Reg. Surveyor No. 4457

11-00-049-A  
11-00-049-000-019

11-00-049