

LeRoy A. & Dorthea M. Eisele  
D. Vol. 448 Pg. 561 June 24, 1948

Luther Saunders  
9.7772 Ac. Remdr. (Deed)  
Parcel #1A The South Hills Land Co.'s proposed Eaton Island Farms

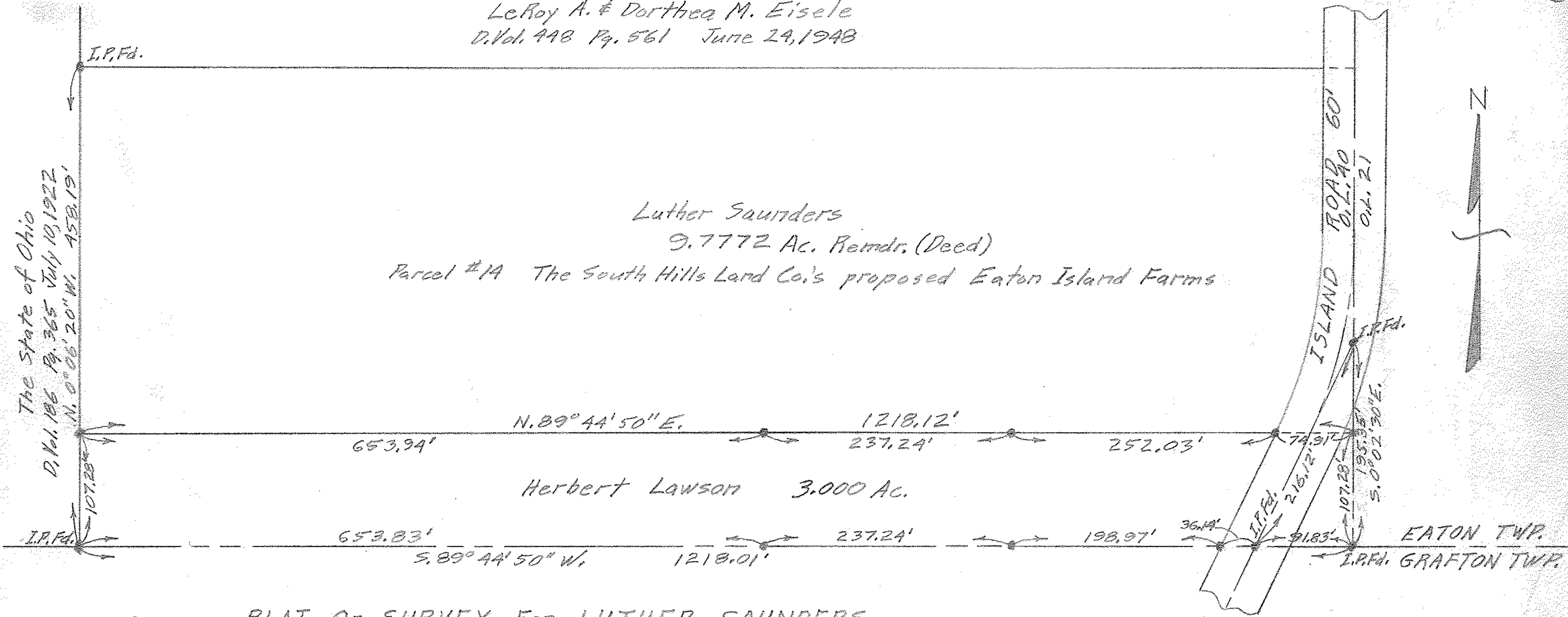

The State of Ohio  
D. Vol. 106 Pg. 365 July 10, 1922

PLAT OF SURVEY FOR LUTHER SAUNDERS  
OF LAND PURCHASED BY HERBERT LAWSON  
ORIGINAL LOT 40 EATON TOWNSHIP  
LORAIN COUNTY - OHIO

SCALE: 1" = 100' APRIL 5, 1956  
C. E. Penfound Registered Surveyor

11-00-040-B  
11-00-040-000-016, -017

11-00-040