

PLAT OF SURVEY FOR RUSSELL REED

ORIGINAL LOT 30 - EATON TOWNSHIP

LORAIN COUNTY OHIO

SCALE: 1" = 100'

APRIL - 1976

Gary E. Penfound Reg. Surveyor No. 4457

NOTES: o indicates iron pin or RRS checked or reset and used.

• indicates iron pin set.

RIDGEVILLE TWP.

EATON TWP.

Russell Reed - remaining land

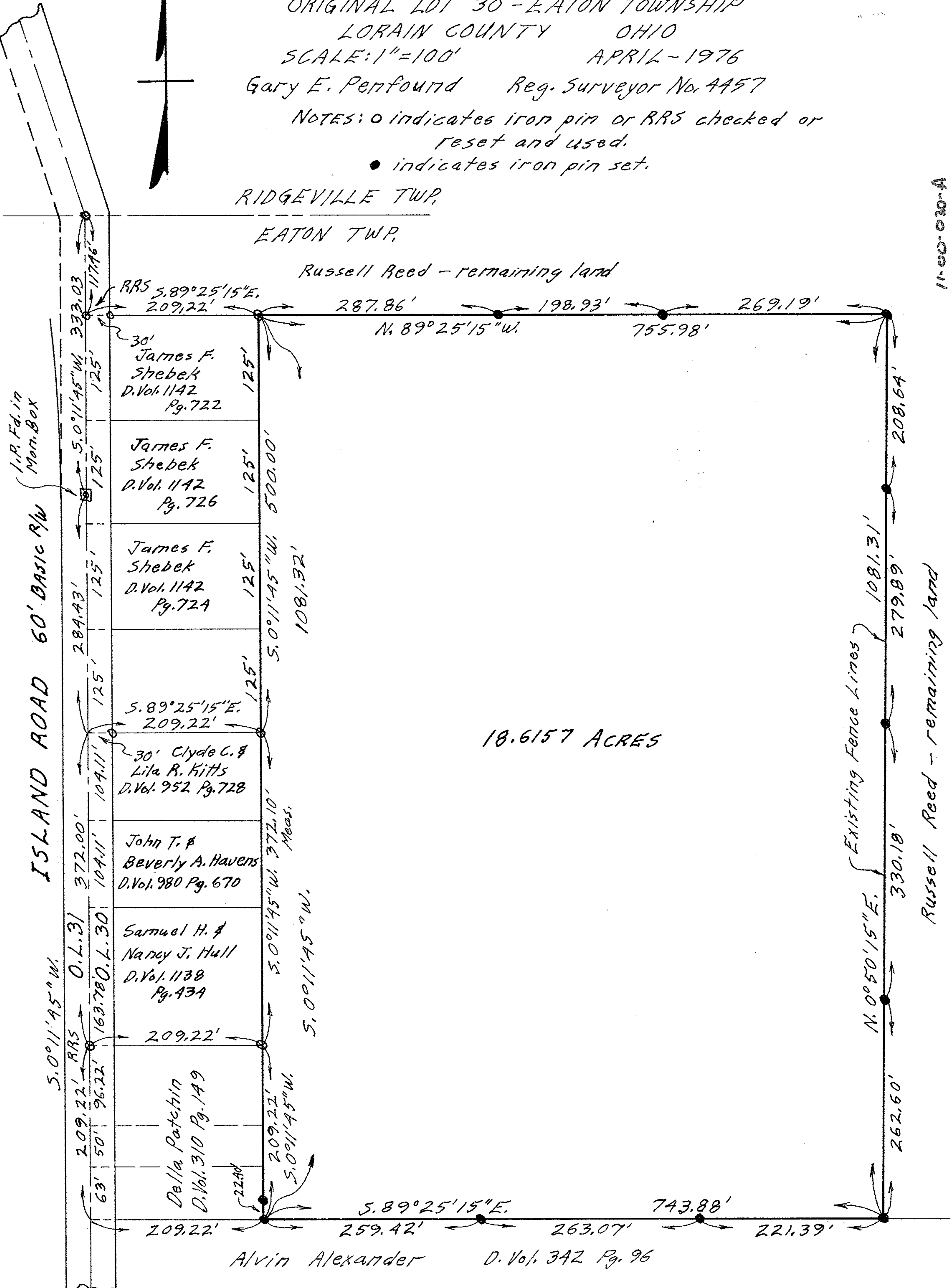

18.6157 ACRES

Russell Reed - remaining land

11-00-030

11-00-030-A

11-00-030-000-030